Schlumberger

GEOLOGY - STATE OF ALASKA

Company	
Well	
Field	
County	
State	
Other Services	
Permanent Datum	
Log Measured From	
Drilling Measured From	
Date	
Run No.	
Depth-Driller	
Depth-Logger	
Bottom Logged Interval	
Top Logged Interval	
Casing-Driller	
Casing-Logger	
Bit Size	
Type Fluid in Hole	
Density	
Viscosity	
Fluid Level	
Max. Rec. Temp.	
Equipment	
Location	
Recorded By	
Witnessed By	

Run No.	Bottom	Top	Bit Size	Type Fluid	Density	Viscosity	Max. Rec. Temp.

Equipment	Location

Recorded By	Witnessed By

Remarks:

Equipment Data	
Gamma Ray Type	
Gamma Ray Serial No.	
Gamma Ray Calibration	
Neutron Type	
Neutron Serial No.	
Neutron Calibration	
Gamma Ray Source	
Neutron Source	
Gamma Ray Detector	
Neutron Detector	
Gamma Ray Amplifier	
Neutron Amplifier	
Gamma Ray Time Constant	
Neutron Time Constant	
Gamma Ray Scale	
Neutron Scale	
Gamma Ray Recorder	
Neutron Recorder	
Gamma Ray Recorder Speed	
Neutron Recorder Speed	
Gamma Ray Recorder Sensitivity	
Neutron Recorder Sensitivity	
Gamma Ray Recorder Offset	
Neutron Recorder Offset	

Remarks:

Calibration Data															

GAMMA RAY — NEUTRON

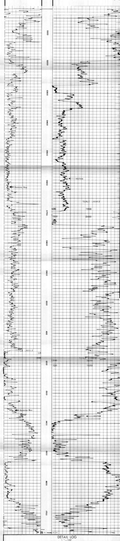

GAMMA RAY — NEUTRON

GAMMA RAY — NEUTRON

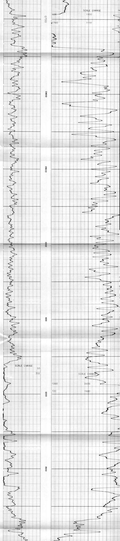

REPEAT SECTION

GAMMA RAY — NEUTRON

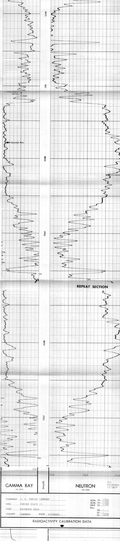

GAMMA RAY — NEUTRON

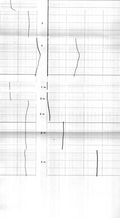

RADIOACTIVITY CALIBRATION DATA

COMPANY: U.S. BUREAU OF MINES

WELL: ARCTIC OIL & GAS

FIELD: ARCTIC OIL & GAS

COUNTY: BOROUGH OF NORTH SLOPE

STATE: ALASKA