SCHLUMBERGER

GAMMA RAY

COMPANY LACLEDE GAS COMPANY
WELL TIGGEMANN # 1-S
FIELD SPANISH LAKE
COUNTY ST. LOUIS STATE MISSOURI
Location: Sec. 15 Twp. 47N Rge. 7E
N/A 3200 FL
2175 FL

COUNTY
FIELD or LOCATION
WELL
COMPANY

Other Services: CDM

Permanent Datum: GROUND LEVEL Elev. 480
Log Measured from: K.B. 4 ft. Above Perm. Datum
Drilling Measured from: K.B.

Elev.: K.B. 484
D.F.
G.L. 480

Date	7-16-68
Type Log	GR
Depth-Driller	0-80
Depth-Logger	0-433
Bottom logged interval	0-426
Top log interval	0-80
Type fluid in hole	WATER
Salinity, PPM Cl	N/A
Density	N/A
Level	FULL
Max. rec. temp. °F	N/A
Operating rig time	1 HOUR
Recorded by	E. FIEBER
Witnessed by	J. CARDWELL

Bit Record				Casing Record			
No.	Size	From	To	Size	Wgt.	From	To
1	8"	0	80	SURF.		0	80
		T.D.	6 7/8				

Remarks:

The well name, location and location reference data were furnished by the customer.

EQUIPMENT DATA

Gamma Ray

Reference Literature:

Run No.	ONE
Tool Model No.	GNC-H
Diameter	3 1/2"
Det'r Model No.	SCD-F 37R
Type	SCINT
Length	8'

General

Hoist Truck No.	3010
Inst. Truck No.	3010
Tool Serial No.	GNC-H-04
Location	MT. CARMEL

LOGGING DATA

General				Gamma Ray			
Run No.	Depths From	To	Speed Ft./Min.	T.C. Sec.	Sens. Calibrate	Zero Div. L or R	API G.R. Units per Log Div.

Remarks:

* CASING COLLARS SHOWN AT TRUE DEPTH.

MORE CASING ADDED AS TOOL GOT STUCK.

7-16-68 RUN 1 SCHL. 3068
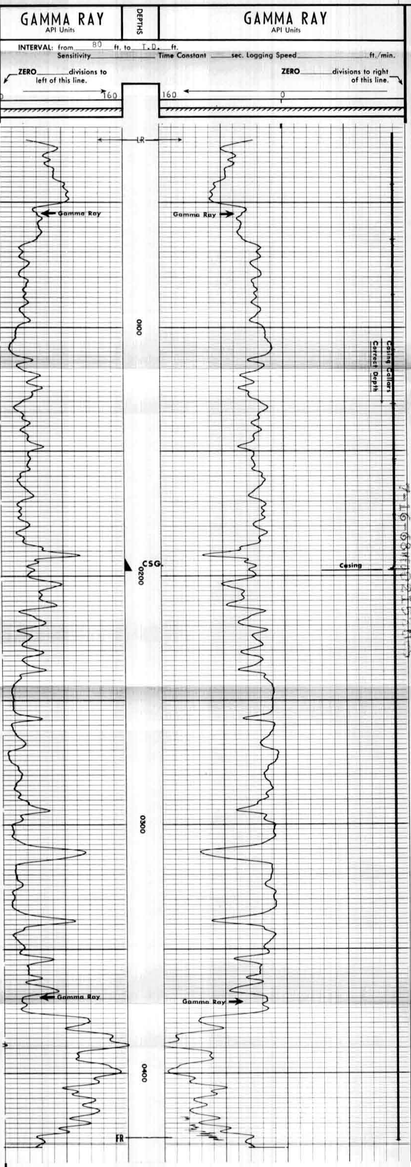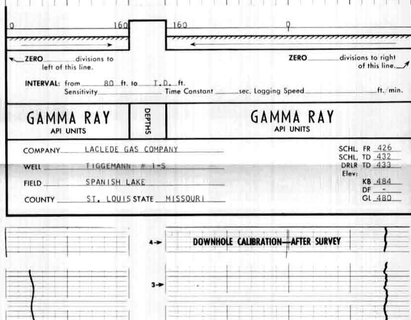
7-16-68 RUN 1 SCHL. 3068