SCHLUMBERGER GAMMA RAY

7-19-67 #0012566

COMPANY LACLEDE GAS COMPANY

MRS # 25109

WELL ST. LOUIS COUNTY PARK #1-5

FIELD FLORISSANT Permit #2006

COUNTY ST. LOUIS STATE MISSOURI

Location: 2800'SL 1375' WL NOT AVAILABLE

Sec. Sec 21 Twp. 47N Rge. 7W

Other Services: CDM

COUNTY, WELL, LOCATION, COMPANY

Permanent Datum: GROUND LEVEL, Elev.: -
Log Measured From K.B. 2.0 Ft. Above Perm. Datum
Drilling Measured From K.B.

Elev.: K.B. 438, D.F. -, G.L. -

Date	7/19/67
Run No.	ONE
Type Log	GR
Depth—Driller	405
Depth—Logger	404
Bottom logged interval	401
Top logged interval	20
Type fluid in hole	WATER
Salinity, PPM Cl	-
Density	-
Level	FULL
Max rec. temp., deg F.	70
Operating rig time	1 HOUR
Recorded by	BOND & BLAKE
Witnessed by	VOGEL

SEP 28 1967 MO. GEOL. SURVEY

RUN No.	BIT No.	BORE-HOLE RECORD From	To	Size	Wgt.	CASING RECORD From	To
ONE	5 1/8	CSG.	405	5 1/2	-	G.L.	128

EQUIPMENT DATA

Gamma Ray

Run No.	ONE
Tool Model No.	GR-FB1A1
Detector	SCG-FB2
Det. Model No.	SCG-FB2
Length	5.6 FT.
Dist. to N. Source	5.6 FT.

General

Hoist Truck No.	659
Truck Model No.	1-1/2
Tool Serial No.	112
Location	Mo. Co.

Neutron

Run No.	
Log Type	
Tool Model No.	
Diameter	
Det. Model No.	
Length	
Dist. to N. Source	

General

Hoist Truck No.	
Truck Model No.	
Tool Serial No.	
Location	

LOGGING DATA

Gamma Ray

Run No.	From	To	Speed Ft/Min.	T.C. Sec.	Sens. Settings	A.P.I. G.R. Units per Log Div.
ONE	1.0	20	30	2	200	0

Neutron

Run No.	From	To	Speed Ft/Min.	T.C. Sec.	Sens. Settings	A.P.I. N. Units per Log Div.

Reference Literature.

Remarks:

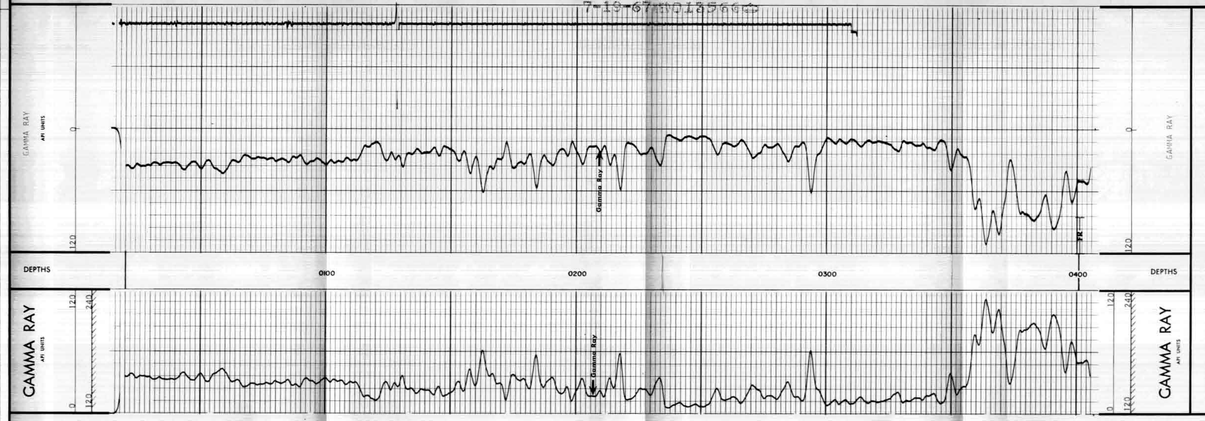

COMPANY LACLEDE GAS COMPANY
WELL ST. LOUIS COUNTY PARK #1
FIELD FLORISSANT
COUNTY ST. LOUIS STATE MISSOURI

SWSC FR 401
SWSC MAX 401
DRLR TD 405
Elev: KB -
DF -
GL -

RADIOACTIVITY CALIBRATION DATA
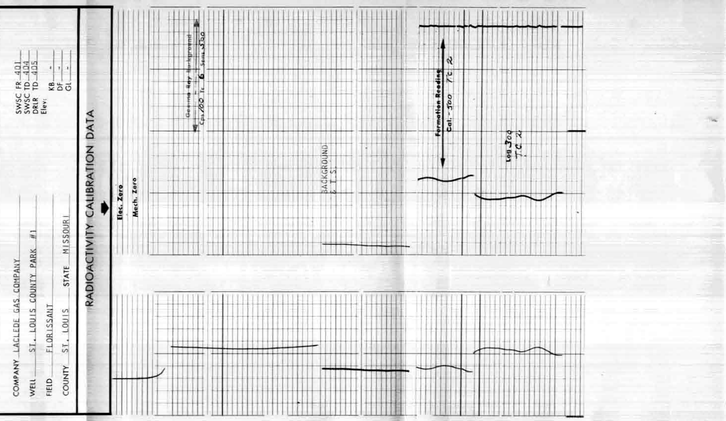
Elev. Zero
Mech. Zero