ENGINEERING SERVICES

PROJECT	[illegible]
LOCATION	[illegible]
DATE	[illegible]
CLIENT	[illegible]
DRILLING CONTRACTOR	[illegible]
DRILL RIG	[illegible]
DRILLER	[illegible]
HOLE DIAMETER	[illegible]
HOLE DIP	[illegible]
HOLE BEARING	[illegible]
TOTAL DEPTH	[illegible]
CORE RECOVERY	[illegible]
CORE SIZE	[illegible]
ORIENTATION METHOD	[illegible]
ORIENTATION ACCURACY	[illegible]
ORIENTATION MARKER	[illegible]
CORE ORIENTATION	[illegible]
ORIENTATION CONFIDENCE	[illegible]
ORIENTATION DATE	[illegible]
ORIENTATION TIME	[illegible]
ORIENTATION BY	[illegible]
ORIENTATION CHECKED BY	[illegible]
ORIENTATION DATE	[illegible]
ORIENTATION TIME	[illegible]
ORIENTATION BY	[illegible]
ORIENTATION CHECKED BY	[illegible]

DIRECTION OF ORIENTATION
REFERRED TO MAGNETIC NORTH

MAGNETIC NORTH IS THE DIRECTION OF THE MAGNETIC ORIENTATION REFERRED TO MAGNETIC NORTH. THIS ORIENTATION IS CONSIDERED THE TRUE ORIENTATION.
EXAMPLE: ORIENTATION DIRECTION = 90°

REV.	APPROVAL

ORIENTATION	CORE	CORE	CORE

LOCATION PAGE 2 ELECTRICAL
[illegible]

RELATIVE BEARING
[illegible]

ORIENTATION
[illegible]

PAGE 1
[illegible]
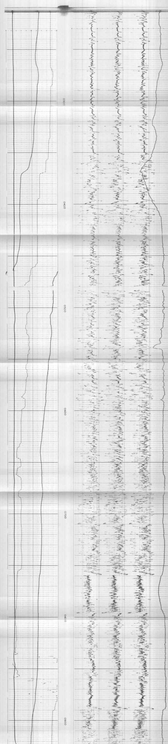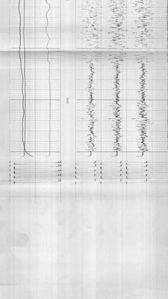
CHARACTER OF CORE ON ORIENTATION
[illegible]