G01862

SCHLUMBERGER

MICROLOG
(WITH CALIPER)
SCHLUMBERGER WELL SURVEYING CORPORATION
Houston, Texas

COUNTY ST. LOUIS, MISSOURI
FIELD or LOCATION FLORISSANT
WELL BENTZEN #1 U.G.S.
COMPANY LACLEDE GAS COMPANY

189-20155
COMPANY LACLEDE GAS CO.
WELL BENTZEN #1
FIELD FLORISSANT
LOCATION -
COUNTY ST. LOUIS
STATE MISSOURI

Other Surveys
- - -

Location of Well

Elevation: K.B.: 556
D.F.: -
or G.L.: 547

Log Depths Measured From K.B. 4 Ft. above GROUND LEVEL

RUN No.	TWO		
Date	4-30-62		
First Reading	1439		
Last Reading	1440		
Feet Measured	299		
Depth Reached	1440		
Bottom Driller	1440		
Mud Not.	GEL		
Dens. | Visc.	13.0 | 78	— | —	— | —
Mud Resist.	3.5 @ 75 °F	@ °F	@ °F
" Res. BHT	3.3 @ 78 °F	@ °F	@ °F
" pH	- @ - °F	@ °F	@ °F
" Wtr. Loss	- CC 30 min	CC 30 min	CC 30 min
" Rmf	2.62 @ 75 °F	@ °F	@ °F
" Rmc	3.57 @ 75 °F	@ °F	@ °F
Mud Log: Rm	-		
Depth	-		
Bit Size	9 7/8"		
Sonde Type	PMS-A		
Pad Type	HYD		
Opr. Rig Time	2 HOURS		
Truck No.	2941 FLORA		
Recorded By	RINNERT		
Witness	THOMAS		

FOLD HERE

REMARKS

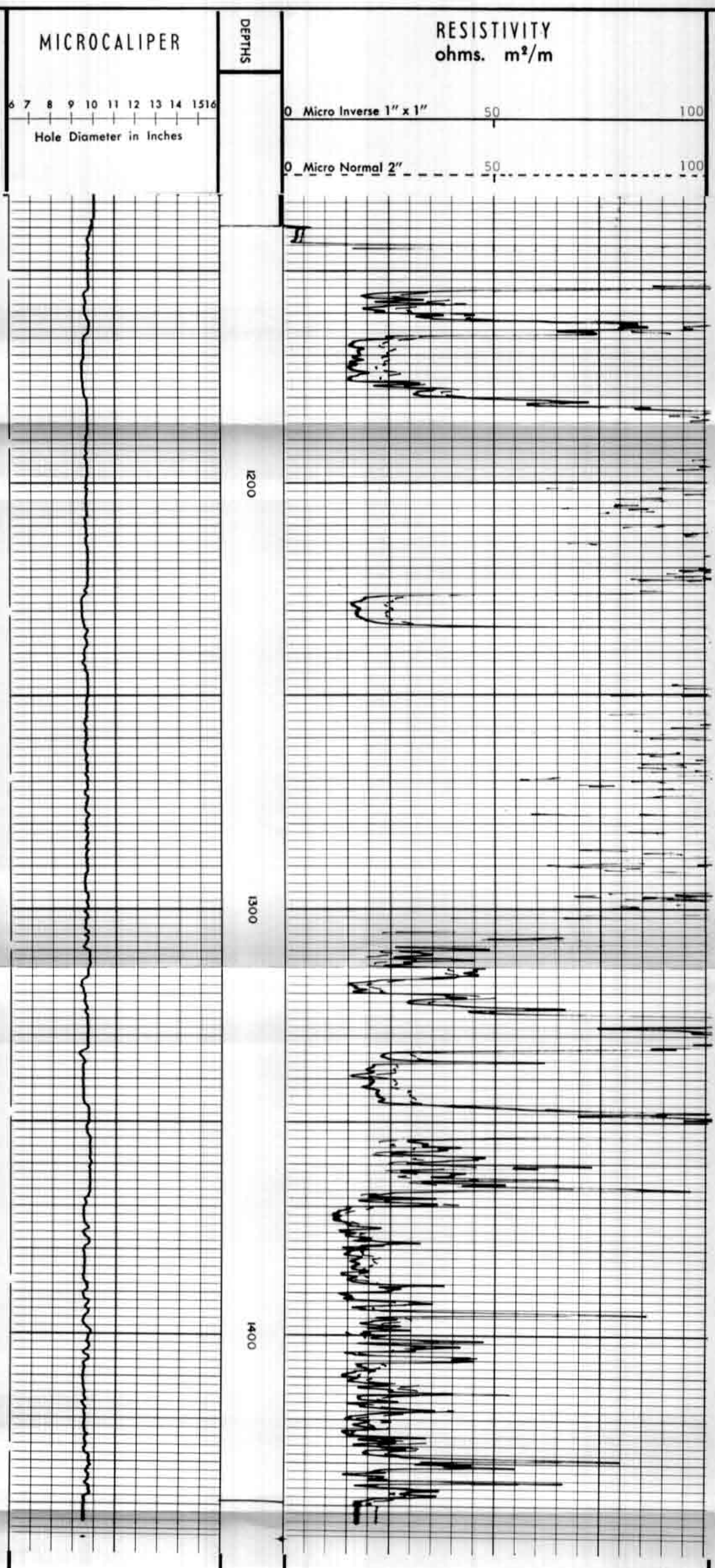

COMPANY LACLEDE GAS COMPANY
WELL BENTZEN #1 U.G.S.
FIELD FLORISSANT
COUNTY ST. LOUIS STATE MISSOURI

Rm 3.5 @ 75 °F
Rmf 2.62 @ 75 °F
Rmc 3.57 @ 75 °F
BHT 78 °F

SWSC FR 1439
SWSC TD 1440
DRLR TD 1440
Elev:
KB 556
DF -
GL 547