McCullough
A Division of McCullough Energy Services
P.O. Box 1431 Duncan, Oklahoma 73536-0001 (580) 252-5454

COMPANY	Mobil Producing Texas & New Mexico Inc.		
WELL	Mobil Fee #1		
FIELD	Wildcat		
COUNTY	Lea	STATE	New Mexico
LOCATION	1980' FSL & 1980' FEL		
	Sec. 24, T-17-S, R-34-E		
API NO.	30-025-35900		
DATE OF LAST WORK	10-15-2002		
	PRESENT		**PROPOSED**
ELEV. KB		TOTAL DEPTH	10,000'
ELEV. DF		PBTD	9,950'
ELEV. GROUND	3,707'	TUBING SIZE	2-7/8"
ELEV. TUBING HD.		TUBING WEIGHT	6.5
		TUBING GRADE	J-55
		TUBING THREAD	EUE 8RD
	PRESENT		**PROPOSED**
CASING SIZE	13-3/8"	CASING SIZE	5-1/2"
CASING WEIGHT	48	CASING WEIGHT	17
CASING GRADE	H-40	CASING GRADE	L-80
CASING THREAD		CASING THREAD	LT&C
CASING DEPTH	1,000'	CASING DEPTH	10,000'

PERFORATION RECORD

DATE	PERFS	SPF	PHASE	DIA	CHARGE	PERFORATOR	TYPE	DATE	PERFS	SPF	PHASE	DIA	CHARGE	PERFORATOR	TYPE
10-15-2002	9,750-9,770'	4	90°	0.34"	22.7 gm	Schlumberger	Hyperdome								

REFERENCE LOCATIONS

Top of Perforations	9,750'	Bottom of Perforations	9,770'
Top of Cement	9,500'	Bottom of Cement	10,000'
Top of Tubing	9,700'	Bottom of Tubing	9,750'

REMARKS:
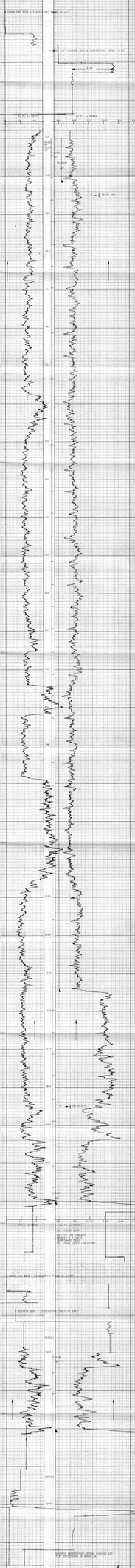
Gamma Ray Log Run Through Tubing