601875

no quantitative

FORM PRINTED IN U.S.A.

SCHLUMBERGER WELL SURVEYING CORPORATION
HOUSTON, TEXAS

MICROLATEROLOG

COMPANY THE LACLEDE GAS CO.
WELL LANGE UGS #6
FIELD FLORISSANT
LOCATION SEC. -
COUNTY ST. LOUIS
STATE MISSOURI

Other Surveys: ES-ML

Location of Well

Elevation: D.F. -
K.B.:
or G.L.:

COMPANY LACLEDE GAS CO.
WELL LANGE UGS #6
FIELD FLORISSANT
LOCATION
COUNTY ST. LOUIS
STATE MISSOURI

RUN No.	ONE				
Date	6-7-59				
First Reading	1442				
Last Reading	1554				
Feet Measured	288				
Depth Reached	1443				
Bottom Driller	1445				
Mud Not.	Gel				
Dens. / Visc.					
Mud Resist.	2.5 @ 82 °F	@ °F	@ °F	@ °F	@ °F
" Res. BHT	@ °F	@ °F	@ °F	@ °F	@ °F
" pH	@ °F	@ °F	@ °F	@ °F	@ °F
" Wtr. Loss	CC 30 min	CC 30 min	CC 30 min	CC 30 min	CC 30 min
" Rmf	1.8 @ 83 °F	@ °F	@ °F	@ °F	@ °F
" Rmc	1.9 @ 83 °F	@ °F	@ °F	@ °F	@ °F
Bit Size	9 7/8"-CSG-TD				
Sonde Type	WRS-T (reg)				
Pad Type	H				
Opr. Rig Time	60 Min.				
Truck No.	2824 Effingham				
Recorded By	Oberle				
Witness	Bannister				

Log Depths Measured From 9 Ft. above GL

FOLD HERE

REMARKS

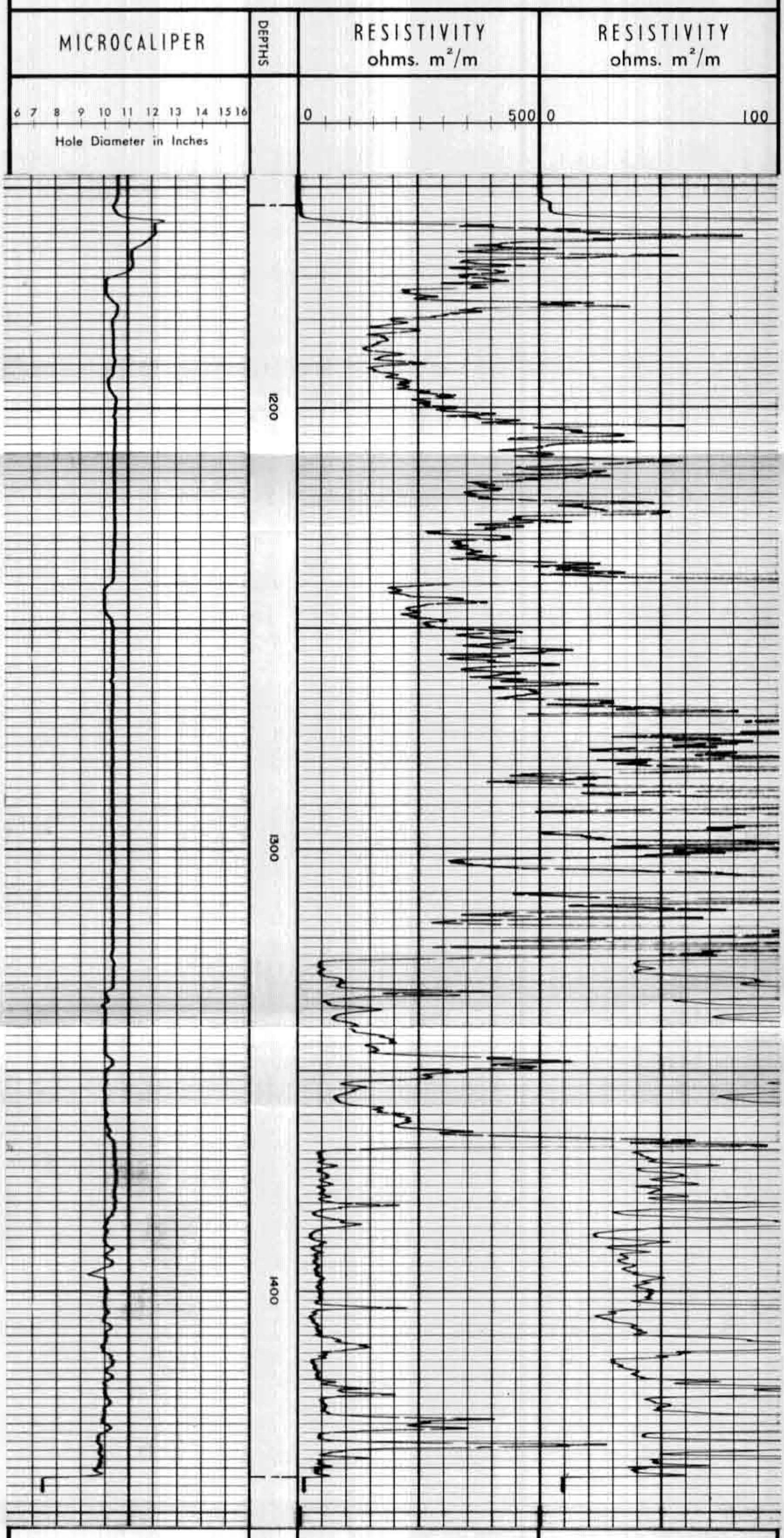

COMPANY THE LACLEDE GAS CO.
WELL LANGE UGS #6
FIELD FLORISSANT
COUNTY ST. LOUIS STATE MISSOURI

Rm 2.5 @ 82 °F
Rmf 1.8 @ 83 °F
Rmc 1.9 @ 83 °F
BHT °F

SWSC FR 1442
SWSC TD 1443
DRLR TD 1445
Elev:
KB
DF -
GL