601737

SCHLUMBERGER

GAMMA RAY

COMPANY LACLEDE GAS COMPANY
WELL C. B. & Q. #5-S
FIELD FLORISSANT
COUNTY ST. CHARLES STATE MISSOURI
LOCATION 1400 FSL 1300 FWL
Other Services: CDM

COUNTY
FIELD or LOCATION
WELL
COMPANY

Permanent Datum GROUND Elev. 428
Log Measured from K.B. 24 Ft. Above Perm. Datum
Drilling Measured from K.B. Elev.: K.B. 428 D.F. - G.L. 426

Sec. 35 Twp. 48N Rge. 7E

Date	8-17-68		
Run No.	ONE		
Type Log	GR		
Depth-Driller	480.5		
Depth-Logger	480.5		
Bottom logged interval	480.5		
Top log interval	SURF		
Type fluid in hole	AIR		
Salinity, PPM Cl	N.A.		
Density	N.A.		
Level	FULL		
Max. rec. temp. deg. F	N.A.		
Equipment-Location	1 MAUD		
Recorded by	WEBER		
Witnessed by	STOUT		

BIT RECORD				
No.	Bit	From	To	Hours
1	8 7/8	0	11	1.0

CASING RECORD				
Size	Wgt.	From	To	
11		SURF	11	

SCHL. HOLE RECORD			
Size	From	To	
8 7/8	11	480.5	

FOLD HERE

The well name, location and elevation above were furnished by the customer.

EQUIPMENT DATA

Gamma Ray

Run No.	ONE
Tool Model No.	GNC-H 121
Diameter	3 5/8"
Det'r Model No.	SGD-F 805
Type	SCINT
Length	8"

Reference Literature:

General

Hoist Truck No.	3010
Inst. Truck No.	3010
Tool Serial No.	GNC-H 121
Location	MT CARMEL

LOGGING DATA

General Depths — Gamma Ray

Run No.	From	To	Speed Ft./Min.	T.C. Sec.	Sens. Settings	Zero Div. L or R	API G.R. Units per Log Div.
1	480.5	20	30	2	200	0	10

Remarks:

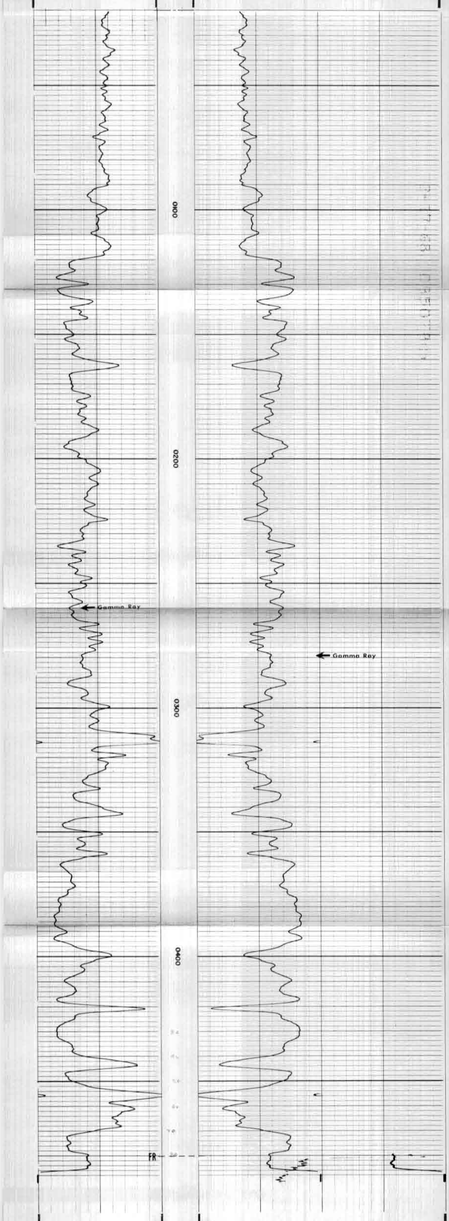

COMPANY LACLEDE GAS COMPANY
WELL C. B. & Q. #5-S
FIELD FLORISSANT
COUNTY ST. CHARLES STATE MISSOURI

SCHL. FR. 480.5
SCHL. TD. 484.0
DRLR. TD. 481.0
Elev.:
KB. 428
DF. -
GL. 426
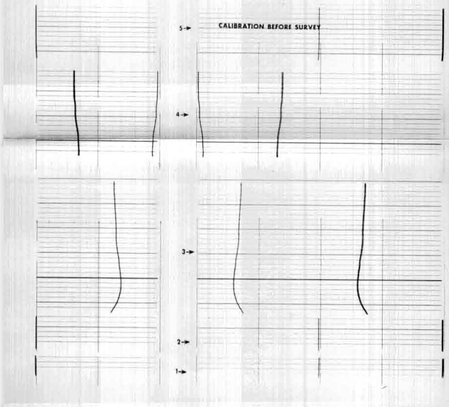
RADIOACTIVITY CALIBRATION DATA