McCullough
SCINTILLOMETER
NUCLEAR
GAMMA RAY LOG

FILING NO. 22306
183-00016

COMPANY: LACLEDE GAS COMPANY
WELL: CYRIL BECKHAM #1-S
FIELD: WILDCAT
COUNTY: ST. CHARLES STATE: MISSOURI

LOCATION: -
SEC. TWP. RGE.

OTHER SERVICES

ELEVATIONS:
KB.
DF.
GL. 427'

PERMANENT DATUM	GROUND LEVEL ELEV. 427'
LOG MEASURED FROM	0 FT. ABOVE PERMANENT DATUM
DRILLING MEASURED FROM	GROUND LEVEL
DATE	11-9-59
RUN NO.	1
TYPE LOG	GAMMA RAY
DEPTH—DRILLER	271'
DEPTH—LOGGER	272'
BOTTOM LOGGED INTERVAL	270'
TOP LOGGED INTERVAL	0'
TYPE FLUID IN HOLE	MUD
SALINITY PPM CL	
DENSITY LB/GAL	11
LEVEL	FULL
MAX. REC. TEMP. DEG. F	-
OPR. RIG TIME	1 HOUR
RECORDED BY	POWELL
WITNESSED BY	JACK THOMAS

RUN NO.	BORE HOLE RECORD BIT	FROM	TO	CASING RECORD SIZE	WGT.	FROM	TO
	6-1/2"	0'	124'	4-1/2"	9#	0'	124'
	6-1/2"	124'	271'				

FOLD HERE

THIS HEADING AND LOG CONFORMS TO API RECOMMENDED STANDARD PRACTICE RP-33

EQUIPMENT DATA

	GAMMA RAY	NEUTRON
RUN NO.	ONE	
TOOL MODEL NO.	G-1,75-B	
DIAM.	1-3/4"	
DETECT. MODEL NO.	112	
TYPE	SCINT.	
LENGTH	3"	
DIST. TO N. SOURCE	-	
SOURCE MODEL NO.		
SERIAL NO.		
SPACING		
STRENGTH		

	GENERAL
HOIST TRUCK NO.	1320
INST. TRUCK NO.	1472
TOOL SERIAL NO.	-
LOG TICKET NO.	69128

LOGGING DATA

GENERAL RUN NO.	DEPTHS FROM	TO	SPEED FT./MIN.	T.C. SEC.	GAMMA RAY SENS. SETTINGS	ZERO DIV. L OR R	API G.R. UNITS PER LOG DIV.	NEUTRON T.C. SEC.	SENS. SETTINGS	ZERO DIV. L OR R	API N. UNITS PER LOG DIV.
1	270'	0'	20		G4-DL50 R-3(24)	R-3					

REFERENCE LITERATURE:

REMARKS: CASING WAS PULLED AFTER RUNNING LOG

FOLD HERE

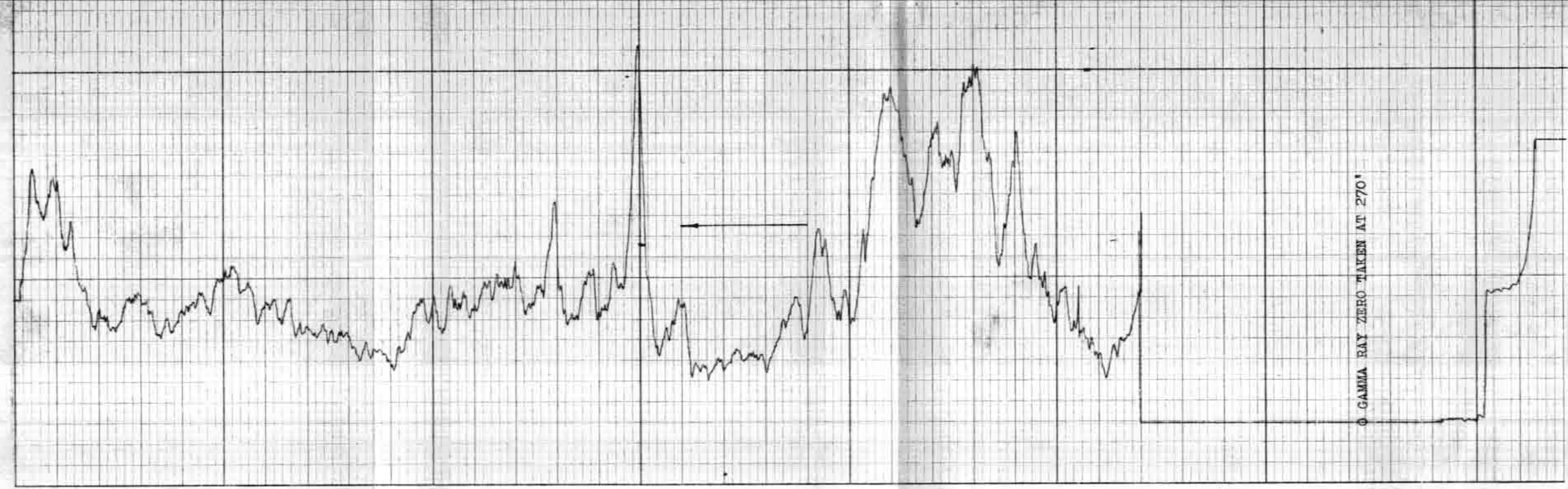

LOG BOTTOM 270'
LACLEDE GAS COMPANY
CYRIL BECKHAM #1-S
W. C. FIELD
ST. CHARLES COUNTY, MO.