Wakima 9-21-2010

#177-20262

Century WIRELINE SERVICES

O H SONIC LOG

D. NOLKER 4-32

RECEIVED
MAY 21 2009
Oil & Gas Council

COMPANY	CHEVRON USA INC
WELL	D. NOLKER 4-32
FIELD	
COUNTY	MAY
STATE	WYOMING
LOCATION	
SECTION	32
TOWNSHIP	12
RANGE	3W
PERMANENT DATUM	MA
LOG MEASURED FROM	MA
DRILLING MEASURED FROM	MA
DATE	01-08-2009
RUN NUMBER	ONE
TYPE LOG	BHC SONIC
BIT SIZE	8.75
LOG TOP	180.00
LOG BOTTOM	1200.00
CASING SIZE	8-5/8
CASING BOTTOM	30
MATRIX DENSITY	2.71
MATRIX DELTA-T	49
MAGNETIC DECL	0
MUD WEIGHT	9.1
MUD VISC	35
MUD RES	1.5
MUD RES MEAS TEMP	70
RECORDED BY	
WITNESSED BY	
REMARKS 1	NO LOGS WERE RUN FROM 30 TO 180
REMARKS 2	
ALL SERVICES & PRODUCTS SUBJECT TO CENTURY'S GENERAL TERMS AND CONDITIONS	

5 INCH LOG, BHC SONIC D. NOLKER 4-32 01/08/09

LOG PARAMETERS

MATRIX DENSITY 2.71	NEUTRON MATRIX LIMESTONE	MATRIX DELTA-T 49
MAGNETIC DECL 0	ELECT. CUTOFF 2500	BIT SIZE 8.75
PRESENTATION VARIEGATE = 932Tobermorite 2.84 D 01/08/2009		VERSION = 3.64FB

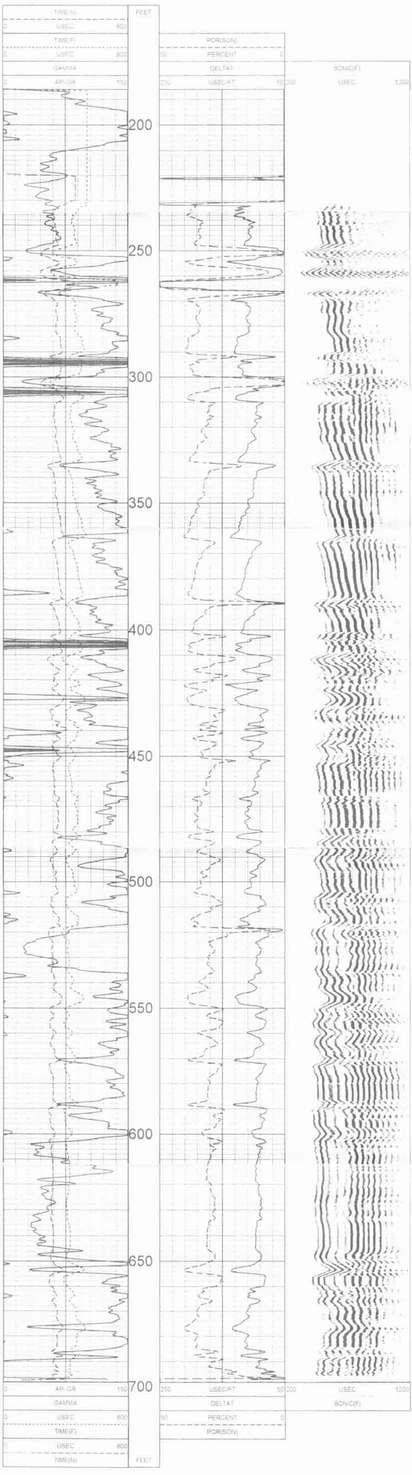

5 INCH LOG, BHC SONIC D. NOLKER 4-32 01/08/09

LOG PARAMETERS

MATRIX DENSITY 2.71	NEUTRON MATRIX LIMESTONE	MATRIX DELTA-T 49
MAGNETIC DECL 0	ELECT. CUTOFF 2500	BIT SIZE 8.75
PRESENTATION VARIEGATE = 932Tobermorite 2.84 D 01/08/2009		VERSION = 3.64FB