Company: [redacted]
Well: D. NOLKER 4-32
Field: [redacted]
County: [redacted]
State: [redacted]
Other Services: [redacted]
Permanent Datum: [redacted]
Log Measured From: [redacted]
Drilling Measured From: [redacted]
Elevation: [redacted]
Date: [redacted]
Run Number: [redacted]
Depth Driller: [redacted]
Depth Logger: [redacted]
Bottom Logged Interval: [redacted]
Top Log Interval: [redacted]
Casing Driller: [redacted]
Casing Logger: [redacted]
Bit Size: [redacted]
Type Fluid in Hole: [redacted]
Density: [redacted]
Viscosity: [redacted]
Fluid Loss: [redacted]
Source of Sample: [redacted]
Rm @ Measured Temp: [redacted]
Rmf @ Measured Temp: [redacted]
Rmc @ Measured Temp: [redacted]
Source of Rmf / Rmc: [redacted]
Rm @ BHT: [redacted]
Time Since Circulation: [redacted]
Time Since Cooling: [redacted]
Max. Recorded Temp: [redacted]
Equipment Location: [redacted]
Recorded By: [redacted]
Witnessed By: [redacted]

Company
DUAL INDUCTION
MS 21 780
D.NOLKER Field Elbow

RECEIVED
JAN 27 2009
KCC WICHITA

2 INCH LOG, DUAL INDUCTION D. NOLKER 4-32 01/08/09

LOG PARAMETERS

MATRIX DENSITY 2.71 NEUTRON MATRIX LIMESTONE MATRIX DELTA T 49
MAGNETIC DECL. 0 ELECT. CUTOFF 2000 BIT SIZE 8.75
PRESENTATION VARIGRATE = 1 A 120 FURT DL AR ALL Grnwd DS 2 Hv 0 DATE/VERSION = 3 04FB

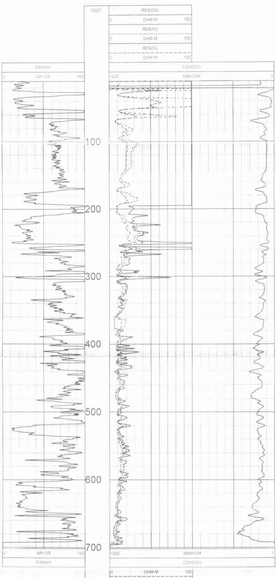

2 INCH LOG, DUAL INDUCTION D. NOLKER 4-32 01/08/09

LOG PARAMETERS

MATRIX DENSITY 2.71 NEUTRON MATRIX LIMESTONE MATRIX DELTA T 49
MAGNETIC DECL. 0 ELECT. CUTOFF 2000 BIT SIZE 8.75
PRESENTATION VARIGRATE = 1 A 120 FURT DL AR ALL Grnwd DS 2 Hv 0 DATE/VERSION = 3 04FB

5 INCH LOG, DUAL INDUCTION D. NOLKER 4-32 01/08/09

LOG PARAMETERS

MATRIX DENSITY 2.71 NEUTRON MATRIX LIMESTONE MATRIX DELTA T 49
MAGNETIC DECL. 0 ELECT. CUTOFF 2000 BIT SIZE 8.75
PRESENTATION VARIGRATE = 1 A 30 LAR ALL Grnwd 1 Hv0 DS 1 SKONZOR VERSION = 3 04FB

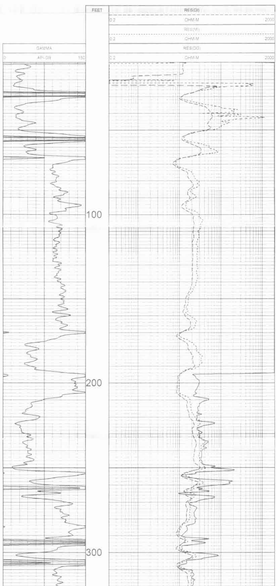

5 INCH LOG, DUAL INDUCTION D. NOLKER 4-32 01/08/09

LOG PARAMETERS

MATRIX DENSITY 2.71 NEUTRON MATRIX LIMESTONE MATRIX DELTA T 49
MAGNETIC DECL. 0 ELECT. CUTOFF 2000 BIT SIZE 8.75
PRESENTATION VARIGRATE = 1 A 30 LAR ALL Grnwd 1 Hv0 DS 1 SKONZOR VERSION = 3 04FB