Dresser Atlas

Dresser Industries

FIELD NO. _____ COMPANY _____ Dresser Atlas

WELL _____

FIELD _____

COUNTY _____ STATE _____

LOCATION: SEC. _____ TWP. _____ RGE. _____

Permanent Datum: _____ Elev. _____

Log Measured From: _____ Elev. _____

Drilling Measured From: _____ Elev. _____

Date _____

Run No. _____

Depth Driller _____

Depth Logger _____

Bottom Log Interval _____

Top Log Interval _____

Casing Driller _____

Casing Logger _____

Bit Size _____

Type Fluid in Hole _____

Dens. _____ Visc. _____

pH _____ Fluid Loss _____

Source of Sample _____

Rm @ Meas. Temp. _____

Rmf @ Meas. Temp. _____

Rmc @ Meas. Temp. _____

Source Rmf / Rmc _____

Rm @ BHT _____

Time Since Circ. _____

Max. Rec. Temp. _____

Equip. Location _____

Recorded By _____

Witnessed By _____

Equipment Number _____

Location _____

Date _____

Time _____

Run No. _____

Type Log _____

Depth Driller _____

Depth Logger _____

Bottom Log Interval _____

Top Log Interval _____

Casing Driller _____

Casing Logger _____

Bit Size _____

Type Fluid in Hole _____

Dens. _____ Visc. _____

pH _____ Fluid Loss _____

Source of Sample _____

Rm @ Meas. Temp. _____

Rmf @ Meas. Temp. _____

Rmc @ Meas. Temp. _____

Source Rmf / Rmc _____

Rm @ BHT _____

Time Since Circ. _____

Max. Rec. Temp. _____

Equip. Location _____

Recorded By _____

Witnessed By _____

Equipment Number _____

Location _____

RECEIVED

NOV 19 1982

NRD-Oil & Gas Conservation

Scottsbluff, Nebraska

R.A. Guard Log

LOGGING DATA

Run No.	Gamma Depths From	To	Speed Ft/Min	T.C. Sec.	Gamma Sensitivity	Gamma Zero Div.	Gamma Zero Line Pos.	Gamma API G.R. Units Per Log Div.	Neutron T.C. Sec.	Neutron Sensitivity	Neutron Zero Div.	Neutron Zero Line Pos.	Neutron API N. Units Per Log Div.

Reference Literature

Remarks
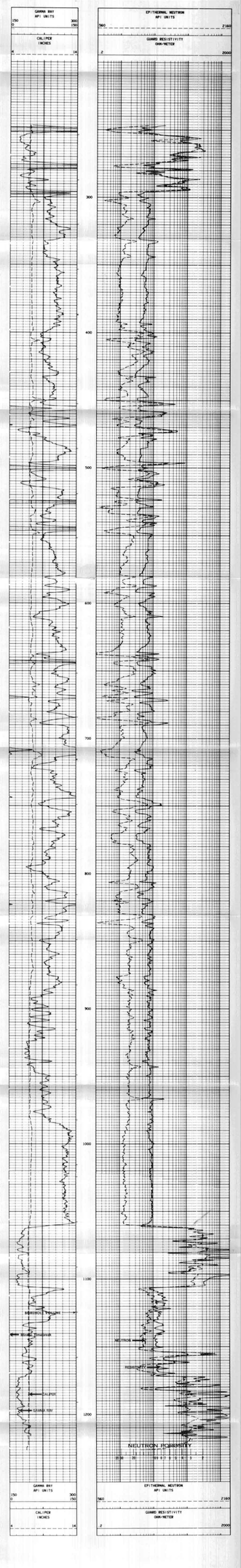
Log Field, Inc. makes no guarantee the accuracy of any interpretation of any data, information or log data or advice, suggestions, or recommendations which may be given by Log Field, Inc. or its representatives. All such information, advice, suggestions and recommendations are opinions that Log Field, Inc. is not responsible thereof, which shall be given gratuitously and at your risk. Log Field, Inc. is not responsible thereof.