143-00001

LOG No. Ten
Instrument no. RUG 103
Run no. one
Date 7-10-61 Time 6:00 PM.
Logged by Louis G. Dyche & Robert L. Hosman
Fluid in hole: Water
Fluid level, below datum:
Fluid resistivity ____ at ____ °F
Fluid density ____ pounds/gal
Fluid viscosity ____ sec ____ °F
Time constant 5

GEOPHYSICAL LOG

UNITED STATES GEOLOGICAL SURVEY
in co-operation with
TENNESSEE DIVISION OF GEOLOGY
and
TENNESSEE DIVISION OF WATER RESOURCES

OWNER U.S. Bureau of Mines
ADDRESS
DRILLER Pioneer Drilling Co.
ADDRESS Mt. Vernon, Illinois

WELL No. R. S. Oliver #1
County New Madrid State Mo.
Location no. C.SW SW sec.29, T19N, R11E
Location: Same as Ion.
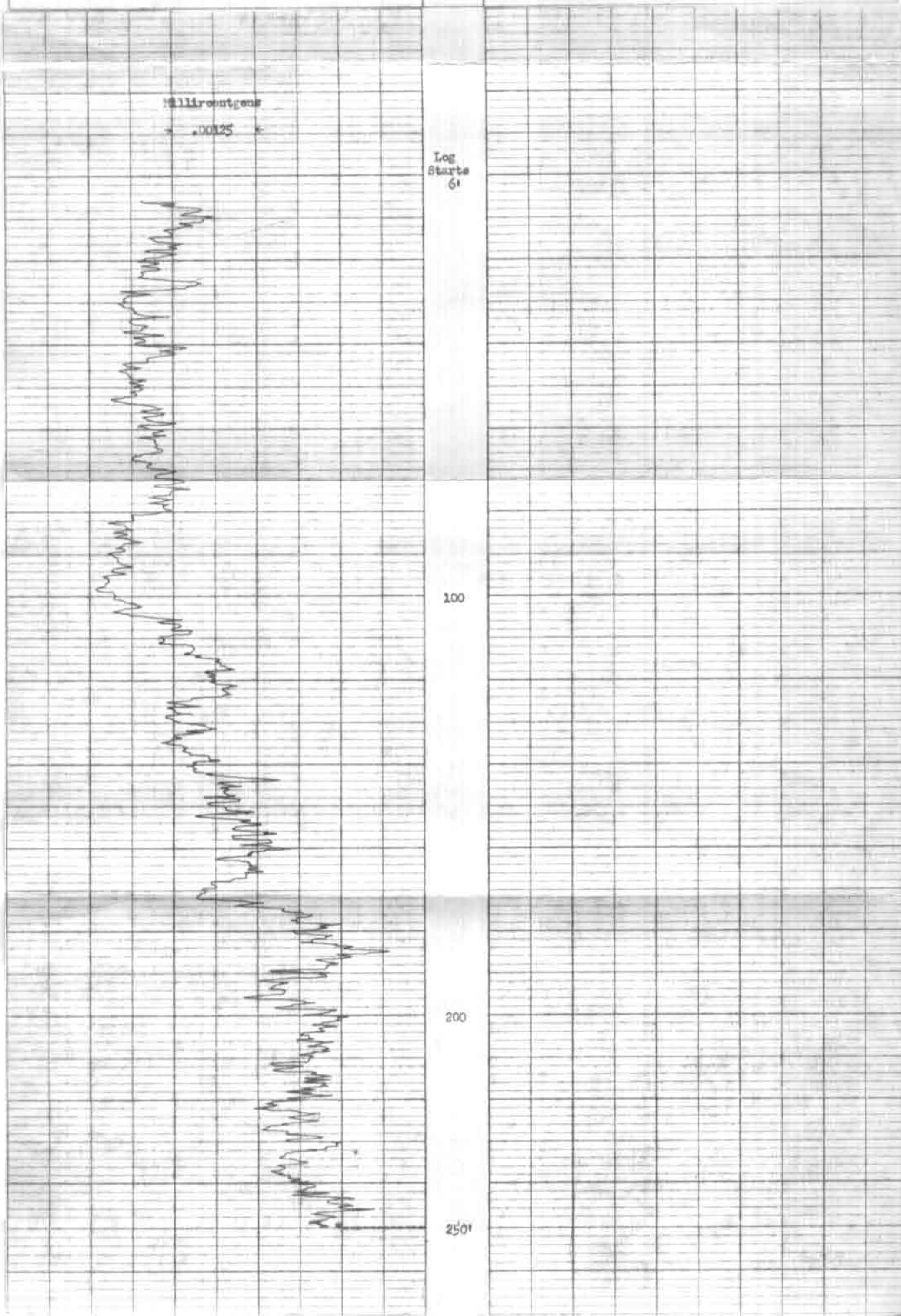
Datum Land Surface
Altitude of datum 278'
Depth, hole 3728' dia 15 3/4"-4"
Depth, casing 3728' dia 4"
Log begins 6' ft., ends 250' ft.
Logging speed 20' ft per min.