BIRDWELL

Nuclear Log

Birdwell
TULSA OKLAHOMA

FILING NO.

COMPANY [illegible]

WELL [illegible]

FIELD [illegible]

COUNTY [illegible] STATE [illegible]

LOCATION: NW-SW

OTHER LOGS:

SEC. 33 TWP. 23 RGE. 31

PERMANENT DATUM GL ELEV.
LOG MEASURED FROM GL
DRILLING MEASURED FROM GL

ELEVATIONS:
KB.
DF.
GL.

DATE	5-5-60	[illegible]
RUN NO.	ONE	[illegible]
TYPE LOG	GAMMA	NEUTRON
DEPTH – DRILLER	348	[illegible]
DEPTH – LOGGER	348	348
BOTTOM LOGGED INTERVAL	348.5	348
TOP LOGGED INTERVAL	0	0
TYPE FLUID IN HOLE	WATER	WATER
SALINITY PPM CL.		
DENSITY LB./GAL.		
LEVEL	FULL	FULL
MAX. REC. TEMP. – DEG. F	220	220
OPR. RIG TIME	1 – HR.	1 – HR.
RECORDED BY	KNIGHT	KNIGHT
WITNESSED BY	UNDERWOOD	UNDERWOOD

BORE HOLE RECORD			CASING RECORD		
RUN NO.	BIT	FROM	TO	SIZE	WGT.	FROM	TO
1	8 3/4"	SURFACE	348				

THIS HEADING AND LOG CONFORM TO API STANDARD PRACTICE RP-33

EQUIPMENT DATA

GAMMA RAY				NEUTRON			
RUN NO.	ONE			RUN NO.	ONE		
TOOL MODEL NO.	440-A119			LOG TYPE			
DIAM.	3 1/8"			TOOL MODEL NO.	511-A105		
DETECT. MODEL NO.	MG 10			DIAM.	3 1/8"		
TYPE	GM			DETECT. MODEL NO.	MG 10		
LENGTH	12"			TYPE	GM		
DIST. TO N. SOURCE				LENGTH	4'		
				SOURCE MODEL NO.			
GENERAL				SERIAL NO.			
HOIST TRUCK NO.				SPACING	24"		
INST. TRUCK NO.	25			TYPE			
TOOL SERIAL NO.				STRENGTH	PU BE		

LOGGING DATA

GENERAL				GAMMA RAY				NEUTRON			
RUN NO.	DEPTHS FROM	DEPTHS TO	SPEED FT/MIN	T.C. SEC.	SENS. SETTINGS	ZERO LOG DIV.	SCALE API G.R. UNITS	T.C. SEC.	SENS. SETTINGS	ZERO LOG DIV.	SCALE API N. UNITS

REFERENCE LITERATURE:

REMARKS: Log Run For Evaluation Purposes

GAMMA RAY

API GAMMA RAY UNITS

NEUTRON
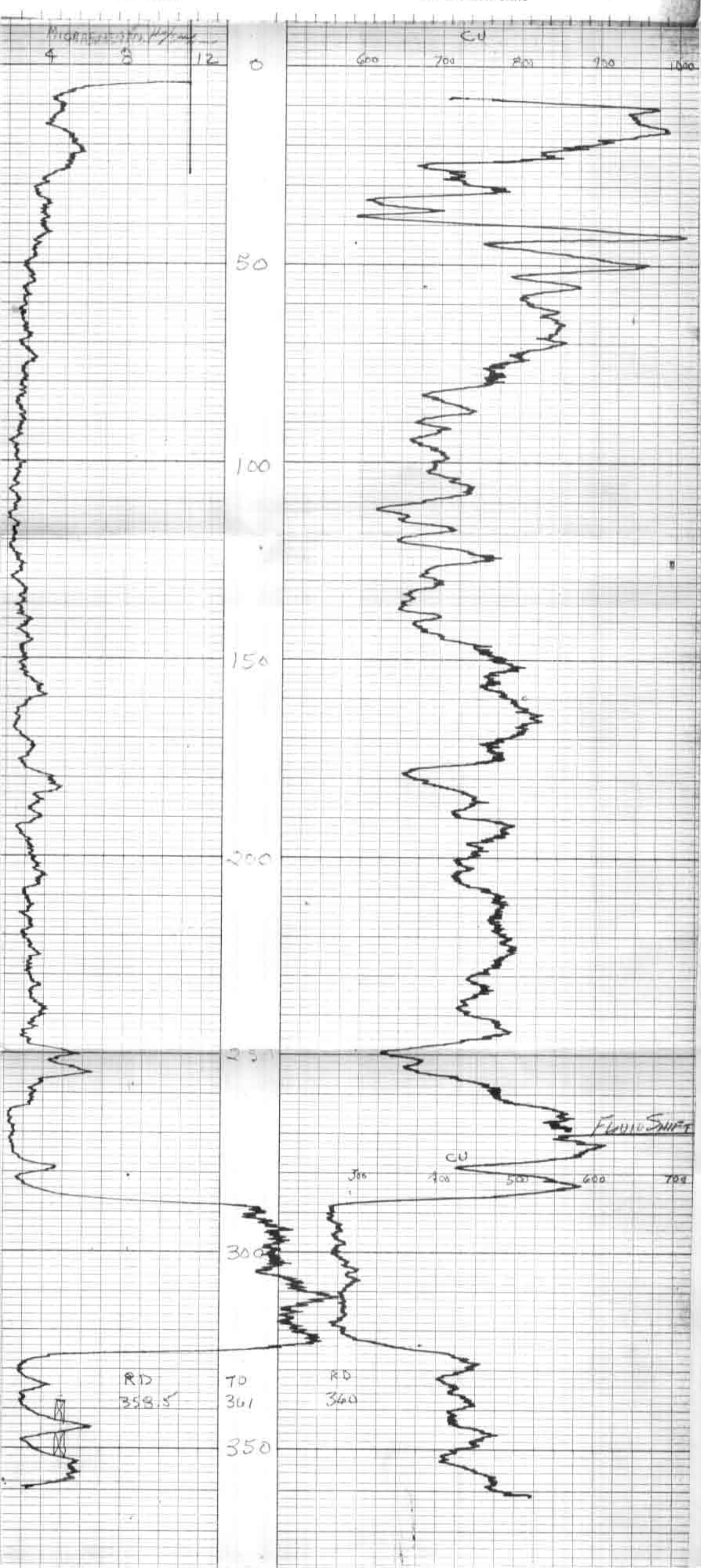
API NEUTRON UNITS