Gamma 9687

Widco® ELECTRIC LOG

COMPANY CITIES SERVICE OIL CO.
AREA Chillicothe 2420 FSL
WELL #1 COX 665 FWL Sec. 18-58N-23W
COUNTY Livingston STATE Missouri

COORDINATES
N.
E.
ELEVATION
D.F.
K.B.
G.L. 845

COMPANY C. S. O.
WELL #1 COX
LOCATION SEC. 18-58N-23W

	Run No. 1	Run No. 2	MUD	Run No. 1	Run No. 2
Date	December 1,1960		Nature		
First Reading	500	9158	Density		
Last Reading	0	500	Viscosity	@ °F	@ °F
Footage Logged	500	9,179	Resistivity	2.1 @ °F	@ °F
Bottom (Driller)		9171	Res. @ BHT	@ °F	@ °F
Casing (From Log)			pH		
Casing (Driller)			Circ. Temp.	62°	
Casing Size			B.H. Temp.		
Bit Size	4 3/4"				
Bit Size					
			Logged by	Decker	
			Witnessed by	Walsh	

REMARKS: FLA December 2,1960. Rm @ 150. Tmax @ 67°. Tmax @ 2ft. Tmax @ surface. 100 3/4" Surface casing
NOW: Gamma Ray, Time, Contact-A-Conductivity. Paper broke on run #1

Run #1 SP-20 Resistivity 100
Run #2 SP-10 Resistivity 50

Spud - Nov. 14, 1960

* Reg. U.S. Pat. Off.

— POTENTIAL mv/ + RESISTIVITY ohm-m/ →
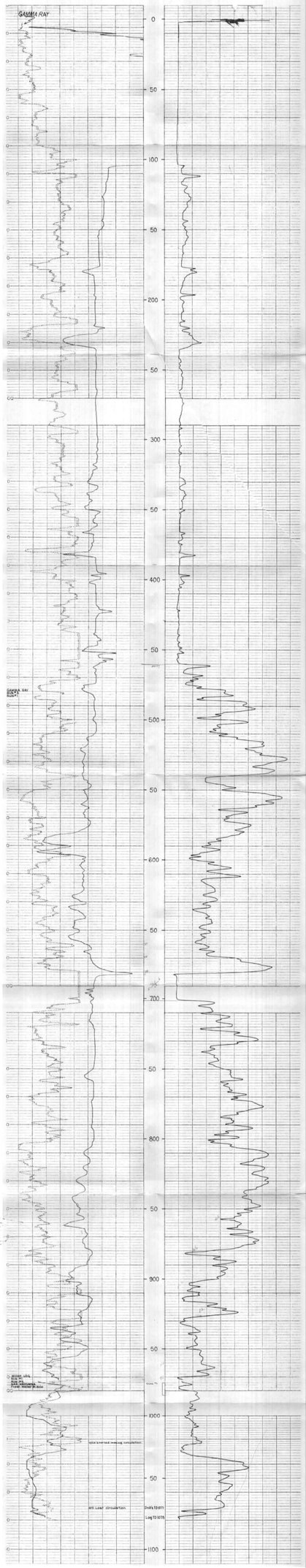
40 70