MIDWEST SURVEYS
LOGGING - PERFORATING - CONSULTING SERVICES
P.O. Box 68, Oswego, Kansas 66064
913 / 755 - 2128

RECEIVED
JAN 30 2012
Gamma Ray Plus Ratios Council

95-21420

File No. 11/30/13

Company Colt Energy, Inc.
Well South Rhoden No. 51-IJ
Field
County Jackson State Missouri
Location 2050' FNL & 1585' FEL
SE-SW-NE
Sec. 33 Twp. 47n Rge. 33w
Permanent Datum GL Elevation 1040'
Log Measured From GL
Drilling Measured From GL

Other Services
Perforate

Elevation
K.B. NA
D.F. NA
G.L. 1040'

API# 24-095-21,420

Date	1-04-2012
Run Number	One
Depth Driller	691.0
Depth Logger	646.5
Bottom Logged Interval	645.5
Top Log Interval	20.0
Fluid Level	Full
Type Fluid	Water
Density / Viscosity	NA
Salinity - PPM Cl	NA
Max Recorded Temp	NA
Estimated Cement Top	0.0
Equipment No. Location	104 Operationale
Recorded By	Gary Mendoza
Witnessed By	John Ainerman

BORE-HOLE RECORD				CASING RECORD			
No.	BIT	FROM	TO	SIZE	WGT.	FROM	TO
One	12.25"	0.0	20.4	8.625"		0.0	20.4
Two	6.75"	20.4	691.0	2.875"		0.0	656.0
				Flapper	Set	At	651.0

<<< Fold Here >>>

All interpretations are opinions based on inferences from electrical or other measurements and we cannot and do not guarantee the accuracy or correctness of any interpretation, and we shall not, except in the case of gross or willful negligence on our part, be liable or responsible for any loss, costs, damages, or expenses incurred or sustained by anyone resulting from any interpretation made by any of our officers, agents or employees. These interpretations are also subject to our general terms and conditions set out in our current Price Schedule.

Comments

Drilling Contractor:
Kurt Finney Drilling Company
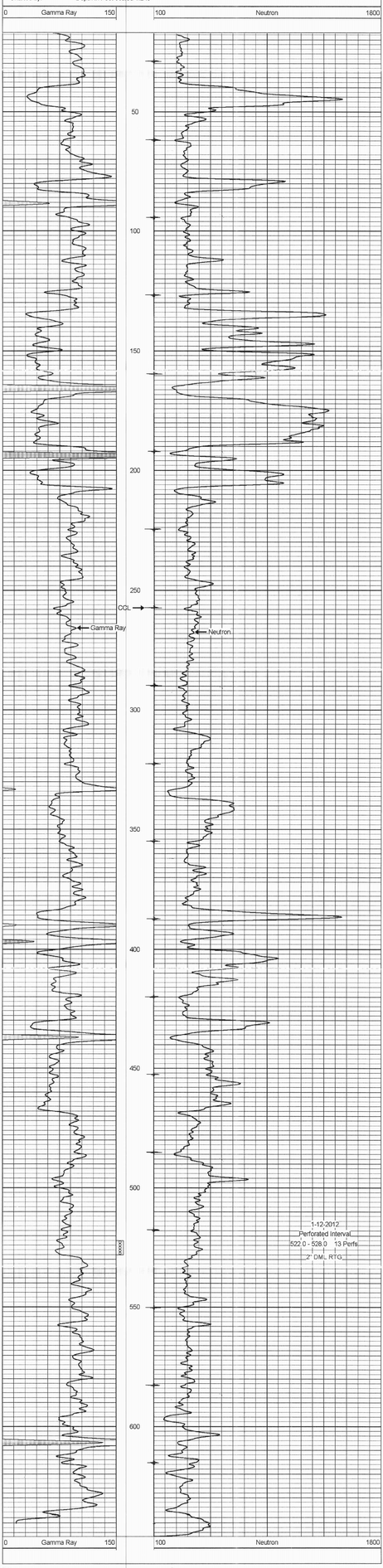
Database File: rhdn51ij.db
Dataset Pathname: pass1
Presentation Format: gr-n-ccl
Dataset Creation: Wed Jan 04 10:17:55 2012 by Log SCH 111116
Charted by: Depth in Feet scaled 1:240