MIDWEST SURVEYS
LOGGING - PERFORATING - CONSULTING SERVICES
P.O. Box 68, Oswego, KS 66864
913 / 755 - 2128

RECEIVED
JAN 11 2012
OFFICE OF OIL & GAS COUNCIL

File No.

GAMMA RAY / NEUTRON / CCL

Company: Colt Energy, Inc.
Well: North Rhoden No. 71-D2
Field:
County: Jackson State: Missouri
Location: 1475' FSL & 1765' FEL SW-SE-NW-SE
Sec. 28 Twp. 47n Rge. 33W
Permanent Datum: GL Elevation: 1040'
Log Measured From: GL
Drilling Measured From: GL
Other Services: Perforate
K.B. NA
D.F. NA
G.L. 1040'

API # 24-095-21,411

Date	10-19-2011		
Run Number	One		
Depth Driller	692.0		
Depth Logger	648.1		
Bottom Logged Interval	648.1		
Top Log Interval	20.0		
Fluid Level	Full		
Type Fluid	Water		
Density / Viscosity	NA		
Salinity - PPM Cl	NA		
Max Recorded Temp	NA		
Estimated Cement Top	0.0		
Equipment No. / Location	107 / Oswegonne		
Recorded By	Steve Wardrach		
Witnessed By	Rex Adalock		

BORE-HOLE RECORD				CASING RECORD			
RUN	BIT	FROM	TO	SIZE	WGT.	FROM	TO
No.	0.0	0.0	21.5	6.25"	0.0	0.0	21.5
Size	6.25"	21.5	692.0	2.875"	0.0	0.0	668.0
Type	Flapper			Flapper	Set	At	692.0

<<< Fold Here >>>

All interpretations are opinions based on inferences from electrical or other measurements and we cannot and do not guarantee the accuracy or correctness of any interpretation, and we shall not, except in the case of gross or willful negligence on our part, be liable or responsible for any loss, costs, damages, or expenses incurred or sustained by anyone resulting from any interpretation made by any of our officers, agents or employees. These interpretations are also subject to our general terms and conditions set out in our current Price Schedule.

Comments

Drilling Contractor :
Kurt Finney Drilling Company
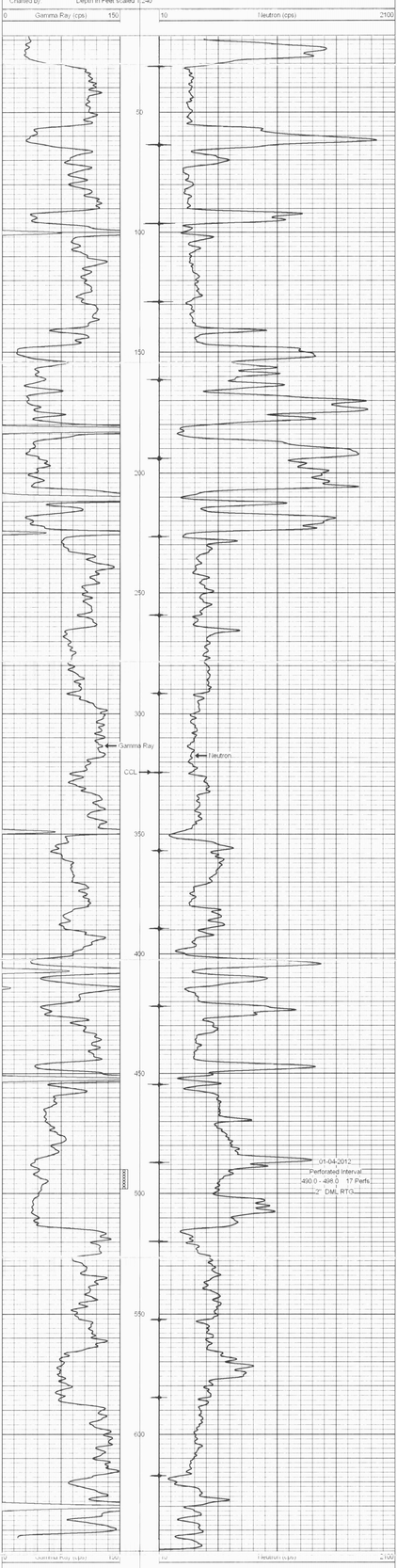
Database File: rhdn71d2.db
Dataset Pathname: pass1
Presentation Format: gr-n-ccl
Dataset Creation: Wed Oct 19 13:55:34 2011 by Log Std Casedhole 07122
Charted by: Depth in Feet scaled 1:240