6817DB

OGC# 21250

MIDWEST SURVEYS

LOGGING - PERFORATING - CASING TEST SERVICES

Perry, Kansas
Box 329
913-597-2136

RECEIVED
APR 15 1991
MO Oil & Gas Council

FILING NO.

COMPANY COLT ENERGY, INC.

WELL NO. 53-GH

FIELD SOUTH RHODEN LEASE

COUNTY JACKSON STATE MISSOURI

LOCATION: 2335.0 FSL - 1022.0 FEL

OTHER SERVICES: CCL PERFORATE

SEC 33 TWP 47N RGE 33W

PERMANENT DATUM G.L. ELEV. 1035.2

LOG MEASURED FROM G.L. FT. ABOVE PERM. DATUM

DRILLING MEASURED FROM G.L.

ELEV.: K.B. NA, D.F. NA, G.L. 1035.2

DATE	12-21-90	12-21-90	
RUN NO.	1 NW	1 NW	
TYPE LOG	GAMMA RAY	NEUTRON	
DEPTH-DRILLER	NA	NA	
DEPTH-LOGGER	580.0	580.0	
BOTTOM LOGGED INTERVAL	571.0	579.0	
TOP LOGGED INTERVAL	50.0	38.0	
TYPE FLUID IN HOLE	WATER	WATER	
SALINITY, PPM CL	NA	NA	
DENSITY	NA	NA	
LEVEL	FULL	FULL	
MAX. REC. TEMP. DEG F	NA	NA	
OPERATING RIG TIME	NA	NA	
RECORDED BY	S. WINDISCH	S. WINDISCH	
WITNESSED BY	G. VINCENT	G. VINCENT	

BORE-HOLE RECORD				CASING RECORD			
NO	BIT	FROM	TO	SIZE	WGT	FROM	TO
				2 7/8		0.0	T.D.

THIS HEADING AND LOG CONFORMS TO API RP 33

FORM 1988

EQUIPMENT DATA

	GAMMA RAY	NEUTRON
RUN NO.	1 NW	1 NW
TOOL MODEL NO.	101	NSH/RSH
DETECTOR MODEL NO.	2-1012	102-1016"
DIAMETER	1 11/16"	2-1031
DETECTOR MODEL NO.	NONE	NONE
TYPE	2 7/8"	NP-1 4"
DISTANCE TO N. SOURCE	8.0	7-1
TYPE		7-1-5358
SOURCE MODEL NO.		A062186
SERIAL NO.	NA	1-21
HOIST TRUCK NO.	102	
INSTRUMENT TRUCK NO.	1NC-0001	
CABLE SERIAL NO.		
TYPE		
EXTENSION		

LOGGING DATA

GENERAL					GAMMA RAY			NEUTRON		
RUN NO.	FROM	TO	SPEED FT. MIN.	T.C. SEC.	SENS. SETTINGS DIV. LINE	API & UNITS PER LOG DIV.	T.C. SEC.	SENS. SETTINGS DIV. LINE	API & UNITS PER LOG DIV.
1	50.0	579.0	20	4.0	1.85/100	10	5.0	1.35/100	20

REFERENCE LITERATURE 2 7/8" CEMENTED

REMARKS D.G. - EVANS ENERGY & DEVELOPMENT INC.

GAMMA RAY DEPTH CASING COLLARS NEUTRON

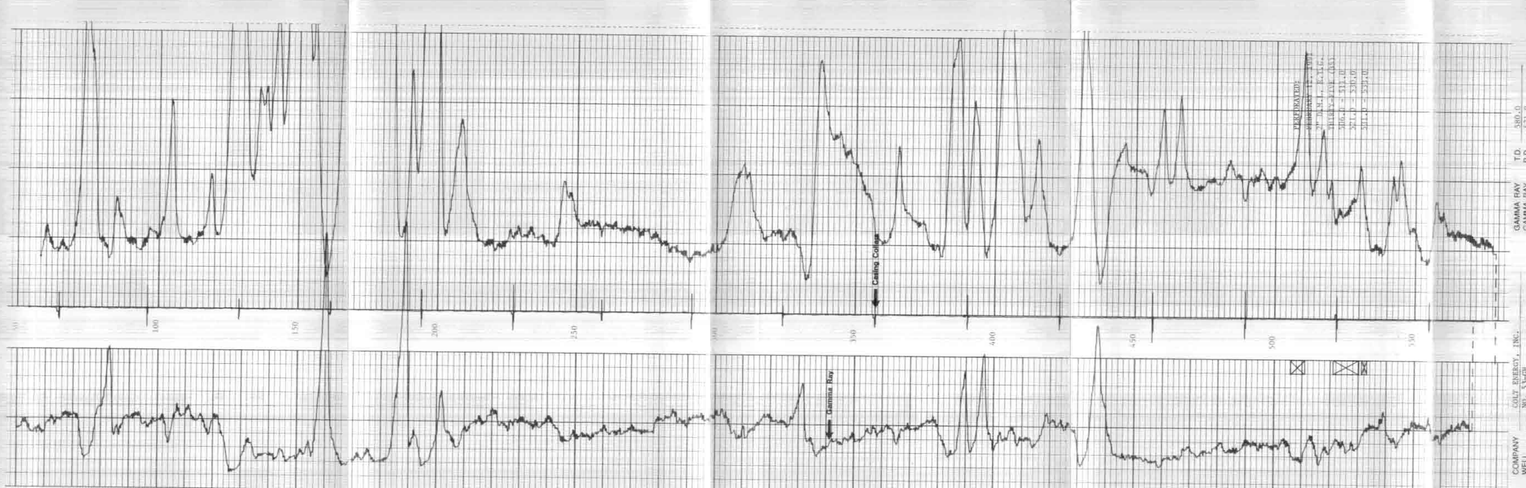

COMPANY COLT ENERGY, INC.
WELL NO. 53-GH
FIELD SOUTH RHODEN
COUNTY JACKSON, MISSOURI
DATE DECEMBER 21, 1990

GAMMA RAY T.D. 580.0
GAMMA-RAY R.D. 571.0
NEUTRON T.D. 580.0
NEUTRON R.D. 579.0
CASING SET @ T.D. - 2 7/8"