G p3035

Permit # 21215

RELEASED

TOWN OIL CO., INC.

R. Rt. 4 · Paola, Kansas 66071
Telephone 913-294-2125

RECEIVED
MAY 22 1989
MO Oil & Gas Council
Economic Geology

COMPANY	CONTINENTAL EXPLORATION
WELL	NO. K-7
FIELD	KLEIN LEASE
COUNTY	JACKSON
STATE	MO.
LOCATION	528' FNL & 2888. 5' FWL
SEC	21
TWP	47N
RGE	32W
OTHER SERVICES	CCL Perforate
PERMANENT DATUM	GL
ELEV.	N/A
LOG MEASURED FROM	GL
FT. ABOVE PERM. DATUM	
DRILLING MEASURED FROM	GL
ELEV.: K.B.	N/A
D.F.	N/A
G.L.	N/A

DATE	11-12-88	11-12-88
RUN NO.	1 NV	1 NV
TYPE LOG	GAMMA RAY	NEUTRON
DEPTH—DRILLER		
DEPTH—LOGGER	324.0	326.0
BOTTOM LOGGED INTERVAL	318.5	323.0
TOP LOGGED INTERVAL	0.0	4.5
TYPE FLUID IN HOLE	WATER	WATER
SALINITY, PPM Cl		
DENSITY		
LEVEL	FULL	FULL
MAX. REC. TEMP. DEG F		
OPERATING RIG TIME		
RECORDED BY	MORGAN	MORGAN
WITNESSED BY		

BORE HOLE RECORD				CASING RECORD			
RUN NO.	BIT	FROM	TO	SIZE	WGT.	FROM	TO
				4"		0.0	T.D.

GAMMA RAY		NEUTRON	
RUN NO.	1 NV	RUN NO.	1 NV
TOOL MODEL NO.	705	LOG TYPE	NEU/NEU
DIAMETER	1 11/16"	TOOL MODEL NO.	705
DETECTOR MODEL NO.	705-GF	DIAMETER	1 11/16"
TYPE	GEIGER	DETECTOR MODEL NO.	705 FT-3
LENGTH	1 3/8x18"	TYPE	FT
DISTANCE TO N. SOURCE	6.5	LENGTH	1" x 6"
GENERAL		SOURCE MODEL NO.	71-1
HOIST TRUCK NO.	0020	SERIAL NO.	71-1-3356
INSTRUMENT TRUCK NO.	0020	SPACING	13"
TOOL SERIAL NO.	0002	TYPE	AMBE-241
		STRENGTH	3 CI

LOGGING DATA

GENERAL				GAMMA RAY					NEUTRON			
RUN NO.	DEPTHS FROM	TO	SPEED FT/MIN	T.C. SEC	SENS. SETTINGS	ZERO DIV. L OR R	API G.R. UNITS PER LOG DIV.	T.C. SEC	SENS. SETTINGS	ZERO DIV. L OR R	API N. UNITS PER LOG DIV.
1	0.0	T.D.	25	4.0	100/095	2-L	10	1.0	500/100	3-L	20

REFERENCE LITERATURE: 4" - CEMENTED

REMARKS: D.C. TOWN OIL COMPANY
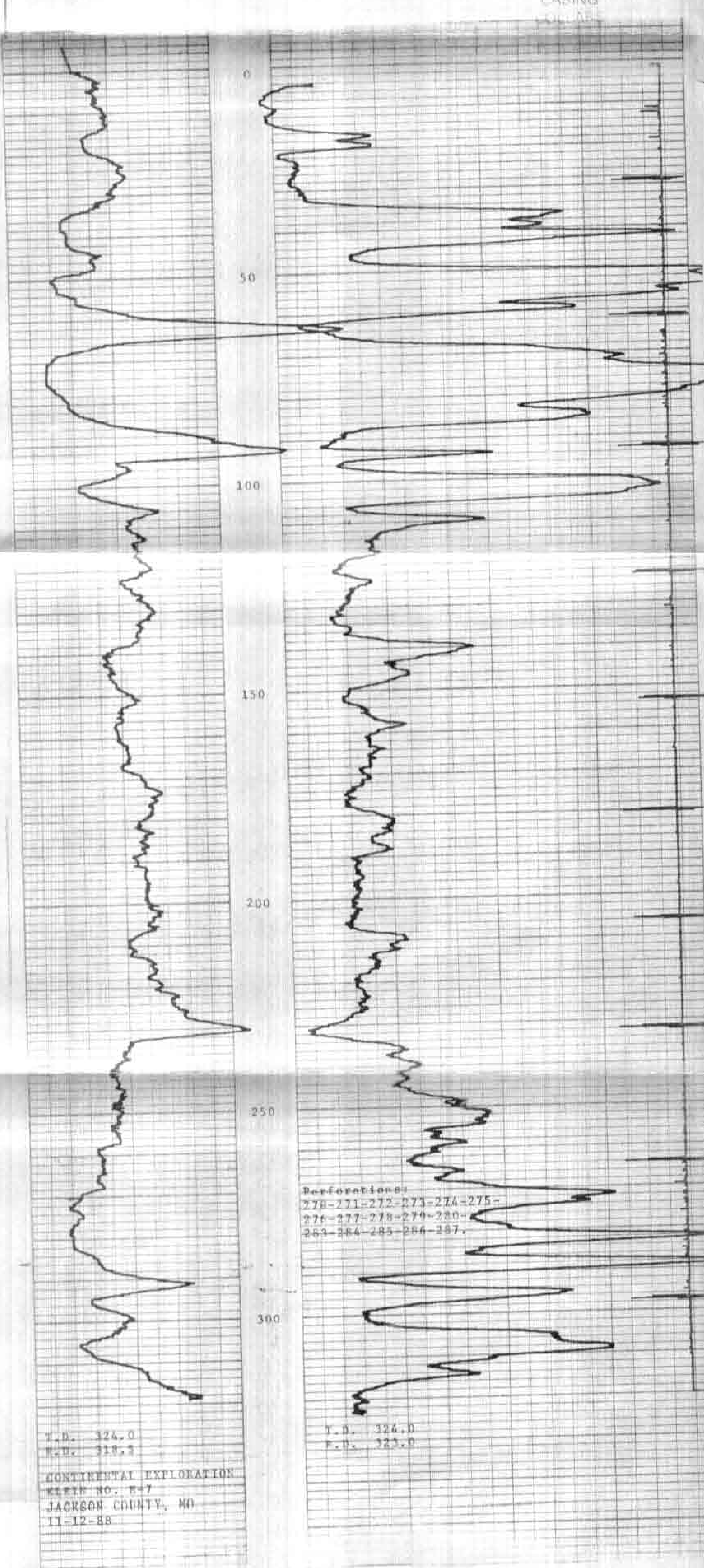
GAMMA RAY | DEPTH | NEUTRON | CASING COLLARS