Permit #21202

TOWN OIL CO., INC.
R. Rt. 4 • Paola, Kansas 66071
Telephone: 913-294-2125

RECEIVED
MAY 22 1989
MO Oil & Gas Council
Economic Geology

G02481

RUN NO.

COMPANY CONTINENTAL EXPLORATION

WELL NO. D-1

FIELD NAVE LEASE

COUNTY JACKSON STATE MO

LOCATION 528' FSL & 1321' FWL

SEC. 21 TWP. 47N RGE. 32W

OTHER SERVICES: CCL Perforate

PERMANENT DATUM	GL	ELEV.	N/A
LOG MEASURED FROM	GL	FT. ABOVE PERM. DATUM	N/A
DRILLING MEASURED FROM	GL		N/A

ELEV. K.B. N/A; D.F. N/A; G.L. N/A

DATE	10-14-87	10-14-87
RUN NO.	1 NO	1 NO
TYPE LOG	GAMMA RAY	NEUTRON
DEPTH-DRILLER		
DEPTH-LOGGER	348.0	348.0
BOTTOM LOGGED INTERVAL	342.3	347.0
TOP LOGGED INTERVAL	0.0	4.5
TYPE FLUID IN HOLE	WATER	WATER
SALINITY, PPM Cl		
DENSITY		
LEVEL	FULL	FULL
MAX. REC. TEMP. °F		
EQUIP. LOCATION		
RECORDED BY	MORGAN	MORGAN
WITNESSED BY		

BOREHOLE RECORD				CASING RECORD			
RUN NO.	BIT NO.	FROM	TO	SIZE	WGT.	FROM	TO
				4½"		0.0	T.D.

EQUIPMENT DATA

	NEUTRON	GAMMA RAY
BOREHOLE RECORD	1 NO	1 GR
BIT SIZE	7⅞"	7⅞"
TYPE FLUID IN HOLE	SPEC/FLUID	SPEC/FLUID
RUN NO.	1 NO	1 GR
LOG MODEL NO.	705	705
DIAMETER	1 11/16"	1 11/16"
DETECTOR MODEL NO.	705-GC	705-GC
DETECTOR SIZE	GC-1	GC-1
SPACING	1 15/16"	1 15/16"
LENGTH	4.5	4.5
SOURCE MODEL NO.		
SERIAL NO.		
SPACING		
STRENGTH	0020	0020
SERIAL NO.	0010	0010
	0002	0002

LOGGING DATA

	GAMMA RAY	NEUTRON
SCALE	1	1
TIME CONSTANT	3-L	3-L
MAX. LOG SPEED	10	10
SENSITIVITY	2.0	2.0
SCALE	1	1
TIME CONSTANT	3-L	3-L
MAX. LOG SPEED	10	10
SENSITIVITY	2.0	2.0
DEPTH	0.0	T.D.
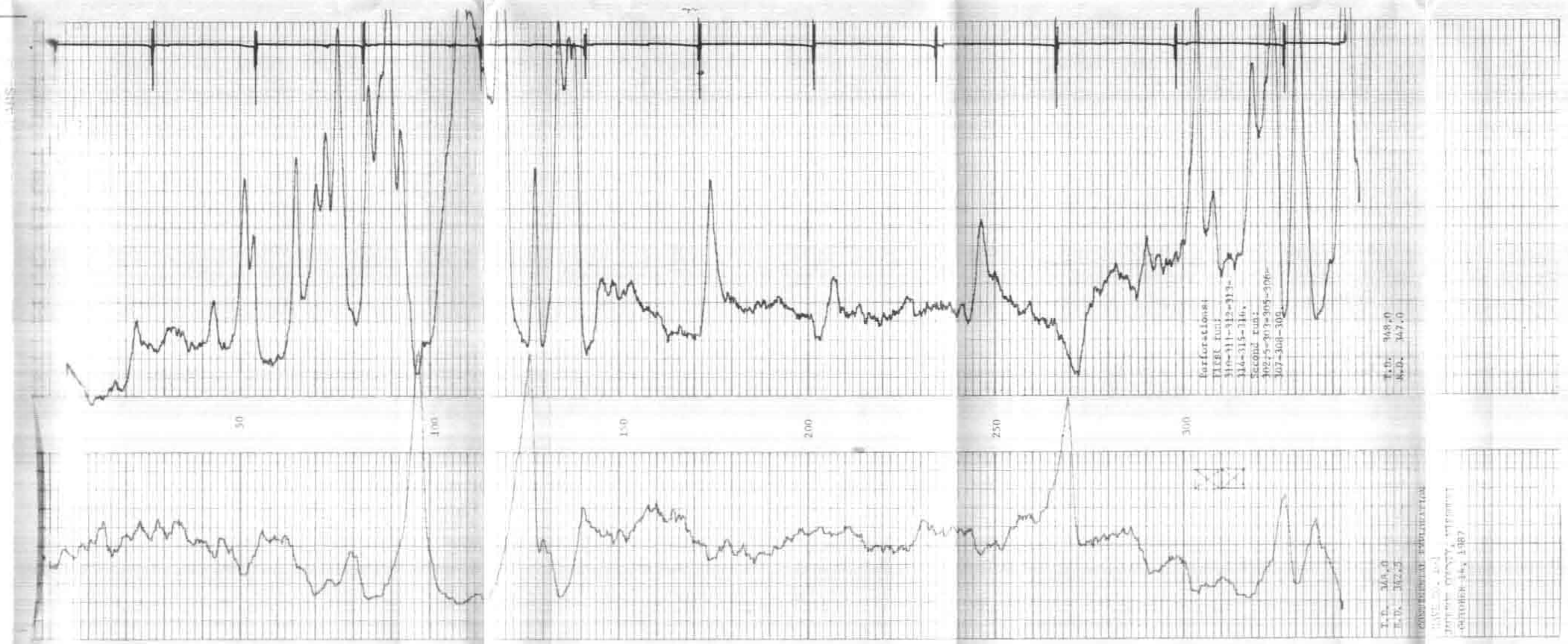
REMARKS: D.C. TOWN OIL COMPANY