Permit #21191

TOWN OIL CO., INC.
P. O. Box 4 • Paola, Kansas 66071
Telephone: 913-294-2125

RECEIVED
MAY 22 1989
MO Oil & Gas Council
Economic Geology

GO 2483

COMPANY: CONTINENTAL EXPLORATION
WELL: NO. E-3
FIELD: NAVE LEASE
COUNTY: JACKSON. STATE: MISSOURI

LOCATION: 1318' FNL + 1847' FWL
SEC. 21 TWP. 47N RGE. 32W

COMPLETION: CCI Perforated

PERMANENT DATUM	GL	ELEV.	N/A
LOG MEASURED FROM	GL	FT. ABOVE PERM. DATUM	KB N/A
DRILLING MEASURED FROM	GL		DF N/A

DATE	9-26-87	9-26-87
RUN NO.	1 RW	1 RW
TYPE LOG	GAMMA RAY	NEUTRON
DEPTH - DRILLER		
DEPTH - LOGGER	367.0	367.0
BTM LOG INTERVAL	361.5	366.0
TOP LOGGED INTERVAL	0.0	0.5
TYPE FLUID IN HOLE	WATER	WATER
SALINITY, PPM CL		
DENSITY		
LEVEL	FULL	FULL
MAX. REC. TEMP. (°F)		
ESTIMATED CEMENT TOP		
LOGGING DRILLER	MORGAN	MORGAN
LOGGING ENGINEER		
WITNESS		

RUN	BIT	TOP	BOTTOM	CASING	SIZE	WGT.	TYPE	FLUID
1	7 7/8"	0.0	367.0					

EQUIPMENT DATA

	RUN 1	RUN 2
TOOL NO.	1 RW	1 RW
PROBE TYPE	20D	NEU-PROBE
SONDE MODEL (S)	1.11/10"	200 1.11/10"
SONDE SERIAL NO.	1705-02	1705-02
DETECTOR MODEL (S)	1.3/8-18"	1.3/8-18"
TYPE		HE
SPACING	6.5	11" & 6"
SONDE MODEL (S)		72-3
SONDE SERIAL NO.		1-2-335G
DETECTOR MODEL (S)		1.3/8-18"
TYPE		AMPT-2A1
SPACING		5.5
SERIAL NO.	0020	
MODEL	0920	
SERIAL NO.	0002	

LOGGING DATA

RUN	GAMMA RAY SCALE	GAMMA RAY SETTINGS	NEUTRON SCALE	NEUTRON SETTINGS	NEUTRON SOURCE	NEUTRON SOURCE STRENGTH	NEUTRON DETECTOR	NEUTRON DETECTOR SETTINGS	NEUTRON DETECTOR SETTINGS	NEUTRON DETECTOR SETTINGS
1	0-10	100/085	3-L	10.	1.0	500/100	2-L	20		
2	25	A.0								

8.5, 313-21
2 7/8" - CONTINUOUS
O.C. TOWN OIL COMPANY

GAMMA RAY — DEPTH — NEUTRON

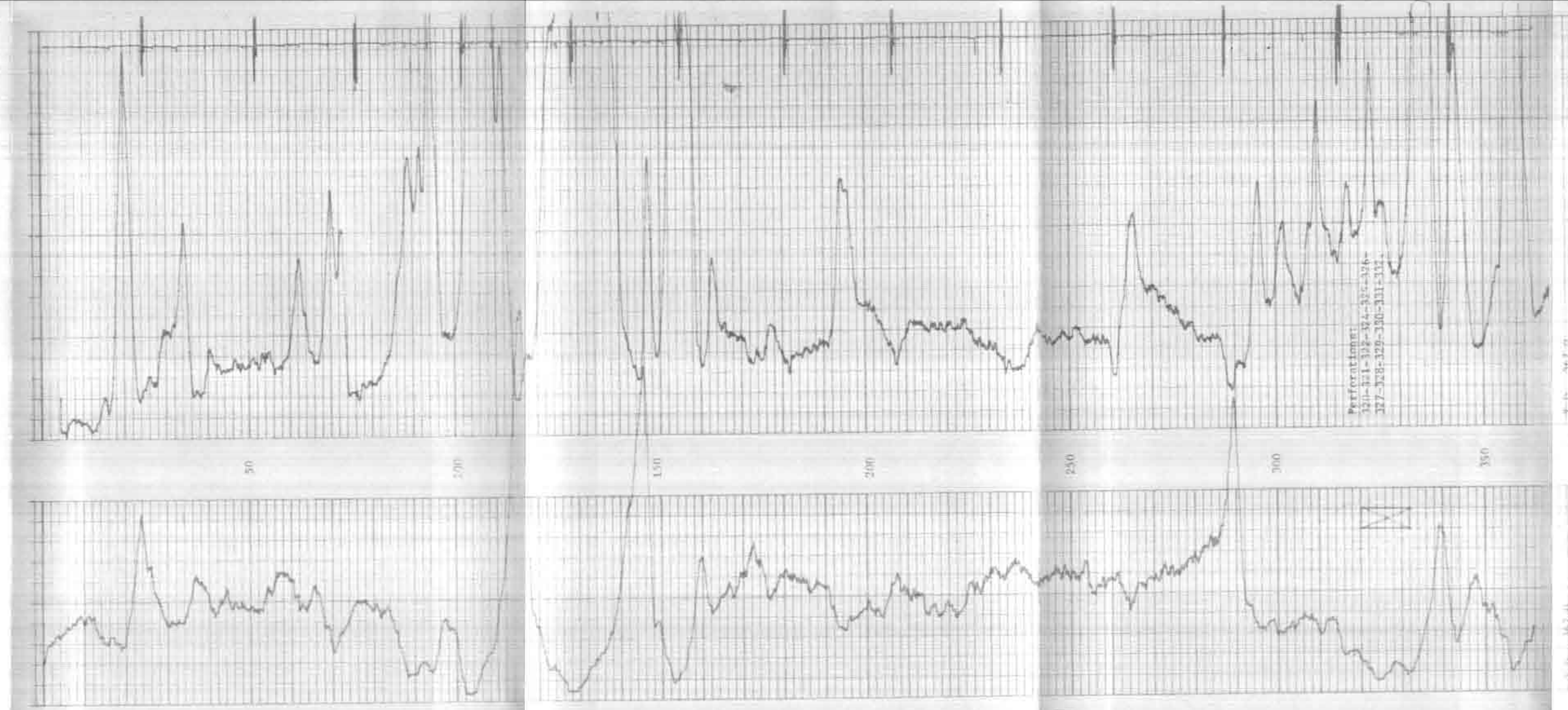

T.D. 367.0
L.D. 364.8

CONTINUOUS EXPLORATION
NAVE NO. E-3
JACKSON COUNTY, MISSOURI
SEPTEMBER 26, 1987

T.D. 367.0
L.D. 361.5