G03042

Permit #21190

RELEASED

TOWN OIL CO., INC.

R. Rt. 4 • Paola, Kansas 66071
Telephone 913-294-2125

RECEIVED
MAY 22 1989
MO Oil & Gas Council
Economic Geology

COMPANY	CONTINENTAL EXPLORATION
WELL	NO. N-6
FIELD	NAVE LEASE
COUNTY	JACKSON STATE MO
LOCATION	528' FNL & 2637' FWL
SEC 21 TWP 47N RGE 32W	OTHER SERVICES: CCL Perforate

PERMANENT DATUM: GL	ELEV. N/A	ELEV.: K.B. N/A
LOG MEASURED FROM: GL	FT. ABOVE PERM. DATUM	D.F. N/A
DRILLING MEASURED FROM: GL		G.L. N/A

DATE	11-12-88	11-12-88
RUN NO.	1 NW	1 NW
TYPE LOG	GAMMA RAY	NEUTRON
DEPTH-DRILLER		
DEPTH-LOGGER	335.0	335.0
BOTTOM LOGGED INTERVAL	329.5	334.0
TOP LOGGED INTERVAL	0.0	6.5
TYPE FLUID IN HOLE	WATER	WATER
DENSITY		
LEVEL	FULL	FULL
RECORDED BY	MORGAN	MORGAN

RUN NO.	BORE HOLE RECORD: BIT	FROM	TO	CASING RECORD: SIZE	WGT	FROM	TO
				2 7/8"		0.0	T.D.

FOLD HERE

THE HEADING AND LOG CONFORMS TO API RP 33

GAMMA RAY		NEUTRON	
RUN NO.	1 NW	RUN NO.	1 NW
TOOL MODEL NO.	705	TOOL TYPE	NEU/NEU
DIAMETER	1 11/16"	TOOL MODEL NO.	705
DETECTOR MODEL NO.	705-GE	DIAMETER	1 11/16"
TYPE	GEIGER	DETECTOR MODEL NO.	705 HE-3
LENGTH	1 3/8x18"	TYPE	HE
DISTANCE TO N. SOURCE	4.5	LENGTH	1" x 6"
GENERAL		SOURCE MODEL NO.	71-1
HOIST TRUCK NO.	0020	SERIAL NO.	71-1-3356
INSTRUMENT TRUCK NO.	0020	SPACING	13"
TOOL SERIAL NO.	0002	TYPE	AMBT-241
		STRENGTH	3 CI

LOGGING DATA

RUN NO.	DEPTHS FROM	DEPTHS TO	SPEED FT/MIN	T.C. SEC	GAMMA RAY SENS. SETTINGS	ZERO DIV. L OR R	API G.R. UNITS PER LOG DIV	T.C. SEC	NEUTRON SENS. SETTINGS	ZERO DIV. L OR R	API N. UNITS PER LOG DIV
1	0.0	T.D.	25	4.0	100/095	3-1	10	1.0	500/100	2-1	20

REFERENCE LITERATURE: D.C. TOWN OIL COMPANY
CEMENTED - 2 7/8"

REMARKS

GAMMA RAY DEPTH NEUTRON
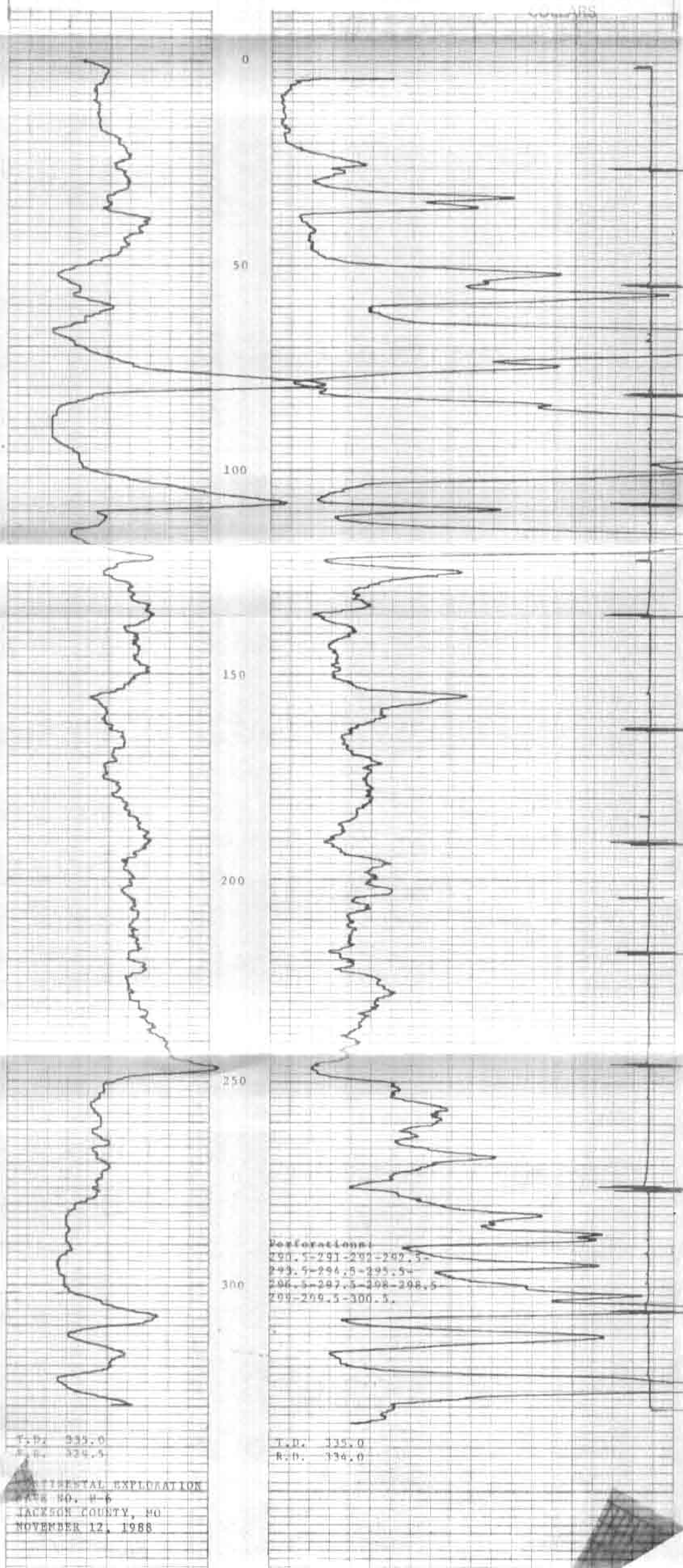
CASING COLLARS