Permit #21186

RELEASED

TOWN OIL CO., INC.
R. Rt. 4 • Paola, Kansas 66071
Telephone: 913-294-2125

RECEIVED
MAY 22 1989
MO Oil & Gas Council
Economic Geology

G43428

FILING NO

COMPANY CONTINENTAL EXPLORATION

WELL A-5

FIELD HAVE LEASE

COUNTY JACKSON STATE MO

LOCATION 1340' FSL & 2376' FWL

SEC 21 TWP 47N RGE 32W

OTHER SERVICES: CCL Perforate

PERMANENT DATUM GL ELEV. N/A
LOG MEASURED FROM GL FT. ABOVE PERM. DATUM
DRILLING MEASURED FROM GL

ELEV.: K.B. N/A
D.F. N/A
G.L. N/A

DATE	10-22-88	10-22-88
RUN NO	1 NW	1 NW
TYPE LOG	GAMMA RAY	NEUTRON
DEPTH - DRILLER		
DEPTH - LOGGER	312.0	312.0
BOTTOM LOGGED INTERVAL	306.5	311.0
TOP LOGGED INTERVAL	0.0	4.5
TYPE FLUID IN HOLE	WATER	WATER
SALINITY, PPM Cl		
DENSITY		
LEVEL	FULL	FULL
MAX. REC. TEMP. DEG F		
OPERATING TIME		
RECORDED BY	MORGAN	MORGAN
WITNESSED BY		

BORE HOLE RECORD				CASING RECORD			
RUN NO	BIT	FROM	TO	SIZE	WGT	FROM	TO
				2 7/8"		0.0	T.D.

FOLD HERE

GAMMA RAY

RUN NO.	TOOL MODEL NO.	TOOL TYPE	DIAMETER	DETECTOR MODEL NO.	TYPE	LENGTH	DISTANCE TO N. SOURCE	HORS TRUCK NO.	INSTRUMENT TRUCK NO.	TOOL SERIAL NO.
1 NW	705		1 11/16"	705-GE	CITCH	1 3/8"	4.5	0020	0020	0002

NEUTRON

RUN NO.	TOOL MODEL NO.	TOOL TYPE	DIAMETER	DETECTOR MODEL NO.	TYPE	LENGTH	DISTANCE TO N. SOURCE	HORS TRUCK NO.	INSTRUMENT TRUCK NO.	TOOL SERIAL NO.
1 NW	SPU/STU		1 11/16"	705 HE-3	HE	1" x 6"	21-1	1-3356	13"	AVHE-261
	705									3 CI

LOGGING DATA

GAMMA RAY RUN NO.	DEPTHS FROM	DEPTHS TO	SPEED FT/MIN	T.C. SEC	SENS. SETTINGS	GAMMA RAY DIV. CHG. #	API R.P. UNITS PER DIV. CHG.	T.C. SEC	SENS. SETTINGS	NEUTRON DIV. CHG. #	API N. UNITS PER DIV. CHG.
1	0.0	T.D.	25.	4.0	100/10%	2-1	10	1.0	500/100	3-1	20

REFERENCE (TITLE, LOC.): D.C. TOWN OIL COMPANY
2 7/8" - CEMENTED
S.B. 250.0

REMARKS:
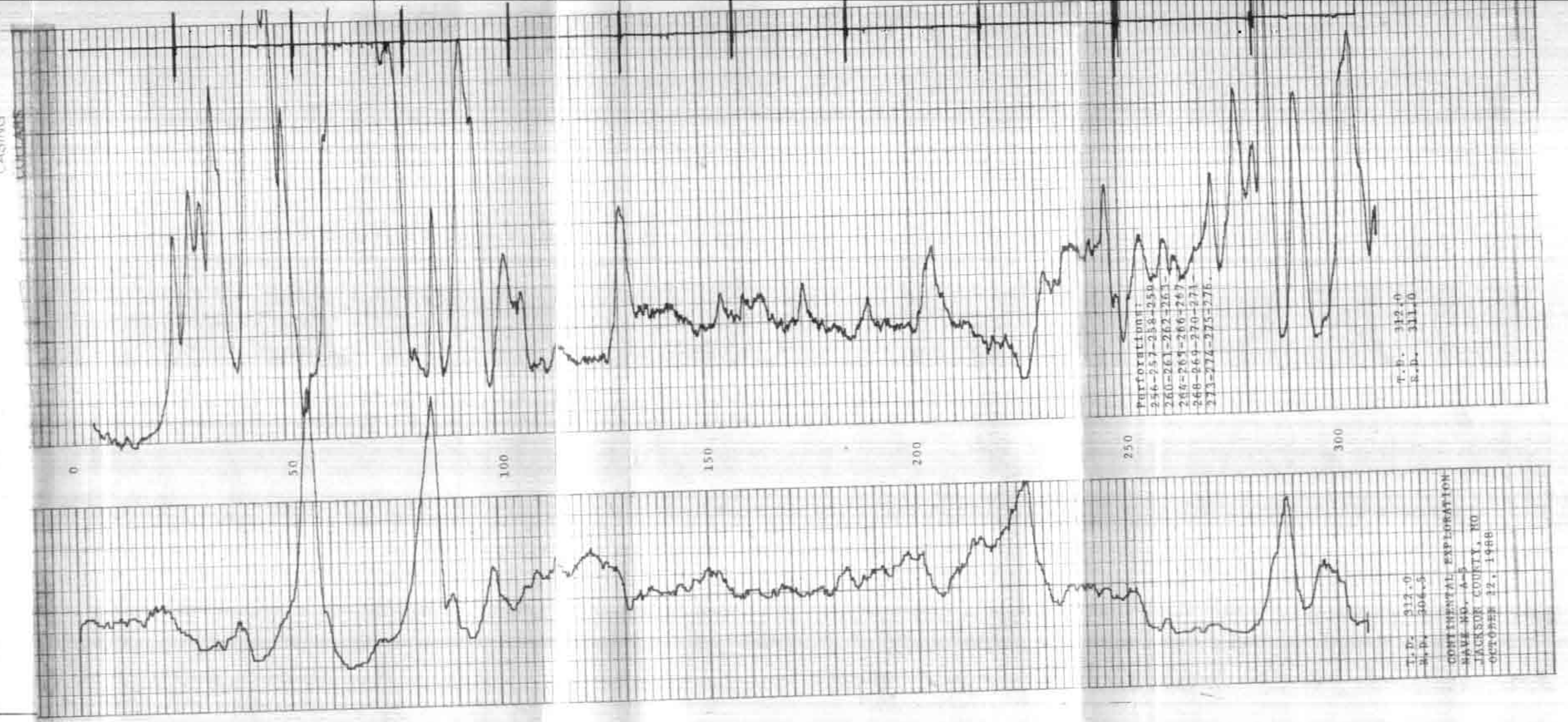
CASING