Permit # 21168

TOWN OIL CO., INC.
R. Rt. 4 • Paola, Kansas 66071
Telephone: 913-294-2120

RECEIVED
MAY 22 1989
MO Oil & Gas Council
Economic Geology

GO 2991

COMPANY	CONTINENTAL EXPLORATION
WELL	NO. F-6
FIELD	NAVE LEASE
COUNTY	JACKSON STATE MISSOURI
LOCATION	1' FSL & 2635' FWL
SEC.	16 TWP. 47N RGE. 32W
OTHER SERVICES	GL Perforate
ELEV.	K.B. N/A
	D.F. N/A
	G.L. N/A

PERMANENT DATUM	GL	ELEV.	N/A
LOG MEASURED FROM	GL	FT. ABOVE PERM. DATUM	
DRILLING MEASURED FROM	GL		

DATE	12-16-85	12-16-85
RUN NO.	1 NV	1 NV
FIRE LOG	GAMMA RAY	NEUTRON
DEPTH - DRILLER	324.0	324.0
DEPTH - LOGGER	318.5	323.0
BOTTOM LOGGED INTERVAL	0.0	4.5
TYPE FLUID IN HOLE	WATER	WATER
SALINITY PPM CL		
DENSITY		
LEVEL	FULL	FULL
MAX. REC. TEMP. DEG. F		
OPERATING RIG TIME		
RECORDED BY	MORGAN	MORGAN
WITNESSED BY		

RUN NO.	BORE-HOLE RECORD BIT	FROM	TO	CASING RECORD SIZE	WGT.	FROM	TO
				2½"		0.0	T.D.

EQUIPMENT DATA

GAMMA RAY		NEUTRON	
RUN NO.	1 NV	RUN NO.	1 NV
TOOL MODEL NO.	705	TOOL TYPE	NEU/NEU
DIAMETER	1 11/16"	TOOL MODEL NO.	705
DETECTOR MODEL NO.	705-CE	DIAMETER	1 11/16"
TYPE	GEIGER	DETECTOR MODEL NO.	705 HE-3
LENGTH	1 3/8x18"	TYPE	HE
DISTANCE TO N. SOURCE	4.5	LENGTH	1" x6"
		SOURCE MODEL NO.	71-1
GENERAL		SERIAL NO.	71-1-3350
HOIST TRUCK NO.	0020	SPACING	13"
INSTRUMENT TRUCK NO.	0020	TYPE	AMBE-241
TOOL SERIAL NO.	0002	STRENGTH	3 CI

LOGGING DATA

GENERAL				GAMMA RAY				NEUTRON			
RUN NO.	DEPTHS FROM	DEPTHS TO	SPEED FT./MIN.	T.C. SEC.	SENS. SETTINGS	ZERO DIV. L OR R	API G.R. UNITS PER LOG DIV.	T.C. SEC.	SENS. SETTINGS	ZERO DIV. L OR R	API N. UNITS PER LOG DIV.
1	0.0	T.D.	25	4.0	100/095	3- L	10	1.0	500/100	2-L	20

REFERENCE LITERATURE 2 1/2" - CEMENTED

REMARKS D.C. TOWN OIL COMPANY

GAMMA RAY DEPTH NEUTRON

CASING

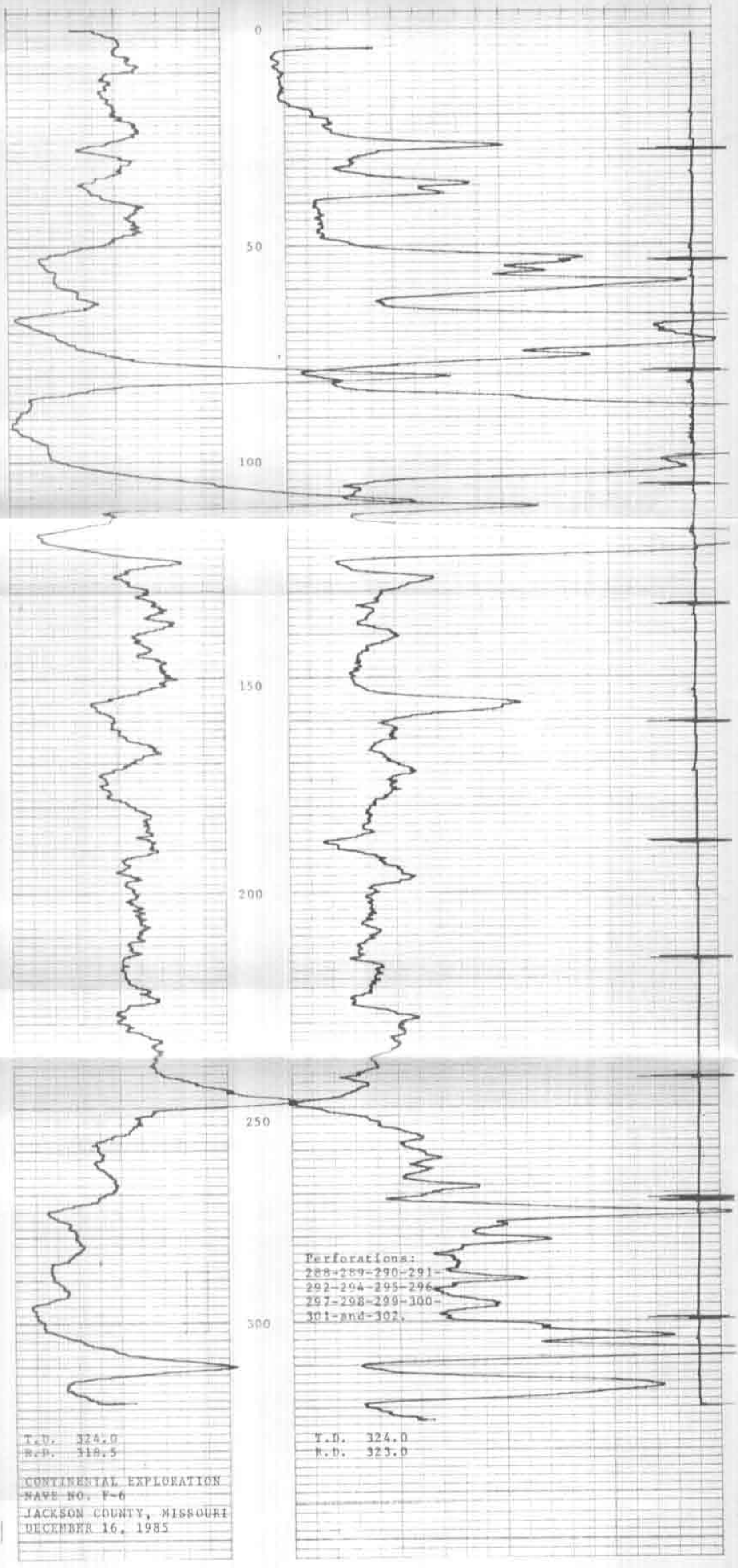

T.D. 324.0
R.D. 318.5

T.D. 324.0
R.D. 323.0

CONTINENTAL EXPLORATION
NAVE NO. F-6
JACKSON COUNTY, MISSOURI
DECEMBER 16, 1985