Permit #21152

TOWN OIL CO., INC.

2777

R.R. 4 & Route 5 Box 55
Telephone 913-254-2125

RECEIVED
MAY 22 1989
MO Oil & Gas Council
Economic Geology

GO 2997

COMPANY	[illegible]
WELL	[illegible]
FIELD	[illegible]
COUNTY	JACKSON, MISSOURI
LOCATION	528' FSL + 2112' FWL
SEC	21
TWP	47N
RGE	32W

DATE	11-1-85	11-1-85
RUN NO.	1	1
TYPE LOG	GAMMA RAY	NEUTRON
DEPTH DRILLER	310.0	310.0
DEPTH LOGGER	312.5	312.0
BOTTOM LOGGED INTERVAL	0.0	56.0
TOP LOGGED INTERVAL	VAIL	VAIL
SIZE HOLE IN INCHES		
SIZE CASING	56.0	56.0
WEIGHT		
MAX REC. TEMP. DEG F		
OPERATING RIG TIME		
RECORDED BY	[illegible]	[illegible]
WITNESSED BY		

BORE HOLE RECORD				CASING RECORD			
NO.	BIT	FROM	TO	NO.	WT.	FROM	TO
				2		0.0	0.0

EQUIPMENT DATA

GAMMA RAY		NEUTRON	
RUN NO.	1	RUN NO.	1
TOOL MODEL NO.	705	TOOL TYPE	[illegible]
DIAMETER	1 11/16"	TOOL MODEL NO.	705
DETECTOR MODEL NO.	705-[illegible]	DIAMETER	1 11/16"
TYPE	[illegible]	DETECTOR MODEL NO.	705 [illegible]
LENGTH	1 [illegible]	TYPE	[illegible]
DISTANCE TO N. SOURCE	6.5	LENGTH	1" = 6
		SOURCE MODEL NO.	71-1
GENERAL		SERIAL NO.	[illegible]
HOIST TRUCK NO.	0020	SPACING	12"
INSTRUMENT TRUCK NO.	0020	TYPE	[illegible]
TOOL SERIAL NO.	0002	STRENGTH	[illegible]

LOGGING DATA

GENERAL				GAMMA RAY				NEUTRON			
RUN NO.	DEPTHS FROM	DEPTHS TO	SPEED FT/MIN	T.C. SEC	SENS SETTINGS	ZERO DIV. L OR R	API O.R. UNITS PER LOG DIV	T.C. SEC	SENS SETTINGS	ZERO DIV. L OR R	API O.R. UNITS PER LOG DIV
1	0.0	T.D.	25	2.0	150/[illegible]	3-1	10	1.0	500/100	2-1	20

REFERENCE LITERATURE [illegible]

REMARKS [illegible]

GAMMA RAY DEPTH NEUTRON

CASING COLLARS

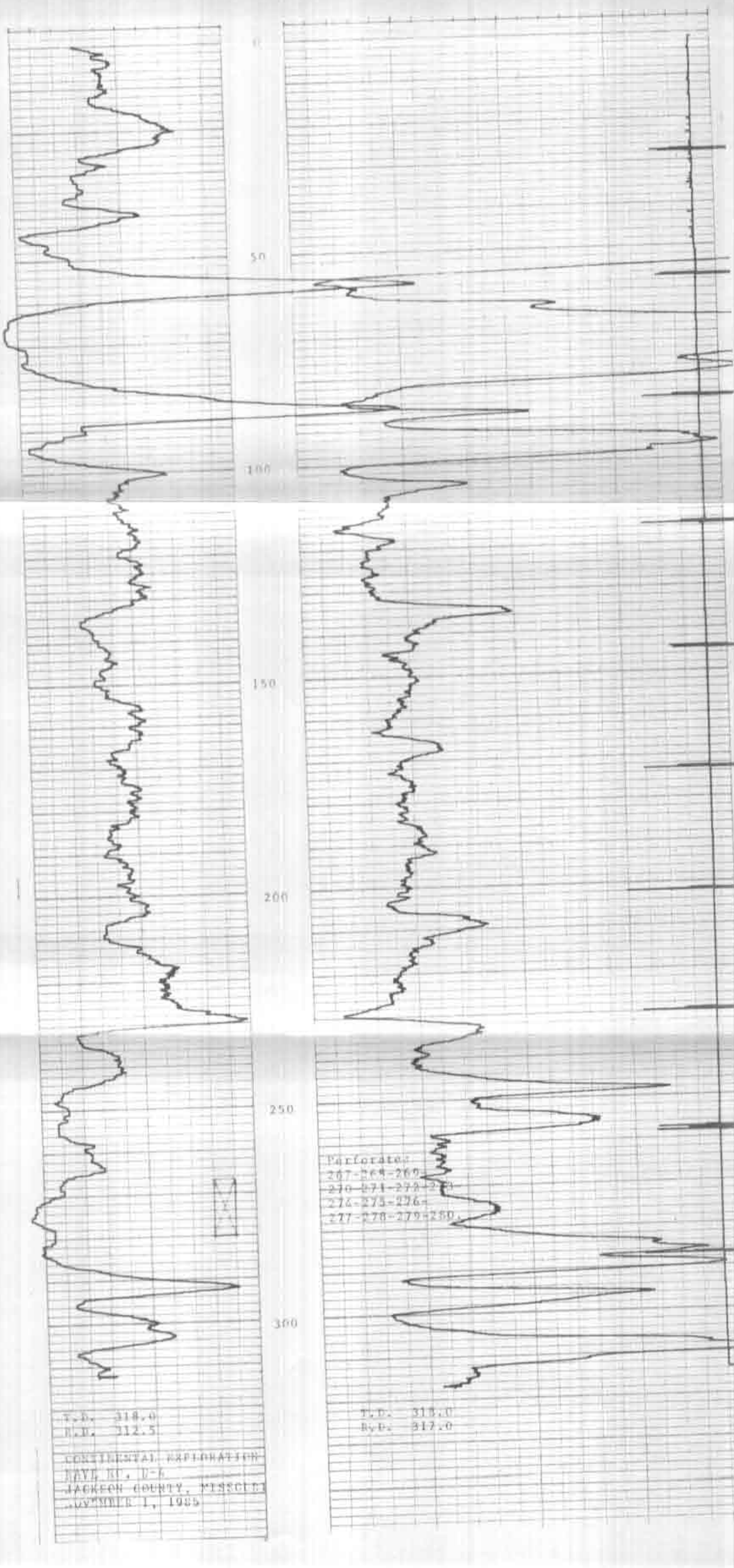

CONTINENTAL EXPLORATION
RAVE NO. D-6
JACKSON COUNTY, MISSOURI
NOVEMBER 1, 1985