62928

TOWN OIL CO., INC.

R. Rt. 4 ● Paola, Kansas 66071
Telephone: 913-294-2125

OGC #21150

RECEIVED
AUG 01 1988
MO Oil & Gas Council
Economic Geology

RING NO.

COMPANY: CONTINENTAL EXPLORATION
WELL: U-2
FIELD: NAVE
COUNTY: JACKSON STATE: MO

LOCATION: 528' FSL & 1584' FWL
SEC. 16 TWP. 47N RGE. 32W

OTHER SERVICES: CCL Perforate

PERMANENT DATUM: GL ELEV.: N/A
LOG MEASURED FROM: GL FT. ABOVE PERM. DATUM
DRILLING MEASURED FROM: GL
ELEV. K.B.: N/A D.F.: N/A G.L.: N/A

DATE	7-9-86	7-9-86
RUN NO.	1 IN	1 IN
TYPE LOG	GAMMA RAY	NEUTRON
DEPTH—DRILLER		
DEPTH—LOGGER	348.0	343.0
BOTTOM LOGGED INTERVAL	342.5	342.0
TOP LOGGED INTERVAL	3.0	0.5
TYPE FLUID IN HOLE	WATER	WATER
SALINITY, PPM Cl		
DENSITY		
LEVEL	FULL	FULL
MAX. REC. TEMP. DEG. F		
EQUIPMENT NO./LOC.		
RECORDED BY	MORGAN	MORGAN
WITNESSED BY		

RUN NO.	BIT	BOREHOLE RECORD FROM	TO	CASING RECORD SIZE	WGT.	FROM	TO
				2 7/8"		0.0	T.D.

EQUIPMENT DATA

	GAMMA RAY	NEUTRON
RUN NO.	1 IN	1 IN
LOGGING UNIT NO.	206	REV/WHIT
TOOL TYPE	206-216	206-216
TOOL DIAMETER	1 7/16"	1 7/16"
DETECTOR MODEL NO.	206-E-1	206-E-1
DETECTOR TYPE	GEIGER	HE
LENGTH	1 3/8 UP	3' X 6"
DISTANCE TO SOURCE	8.5	21.3-3355
SOURCE MODEL NO.		13=
SOURCE SERIAL NO.		1HIE-261
SPACING	0020	3 CI
TYPE	0020	
STRENGTH	0002	
FIELD TRUCK NO.		
EQUIPMENT TRUCK NO.		
CS SERIAL NO.		

LOGGING DATA

	GAMMA RAY	NEUTRON
GENERAL DEPTHS FROM	0.0	
GENERAL DEPTHS TO	T.D.	
GENERAL FIXED FT. MIN.	25	
GENERAL T.C. SEC.	4.0	
GENERAL SENS. SETTINGS	100/100	
GENERAL DEPTH CH.	3-1	
GENERAL DEPTH UNITS PER LOG DIV.	10	
NEUTRON T.C. SEC.		1.0
NEUTRON SENS. SETTINGS		500/100
NEUTRON DEPTH CH.		2-1
NEUTRON DEPTH UNITS PER LOG DIV.		20
REFERENCE OTHER THAN	2 7/8" CEMENTED	
REMARKS		

GAMMA RAY DEPTH NEUTRON
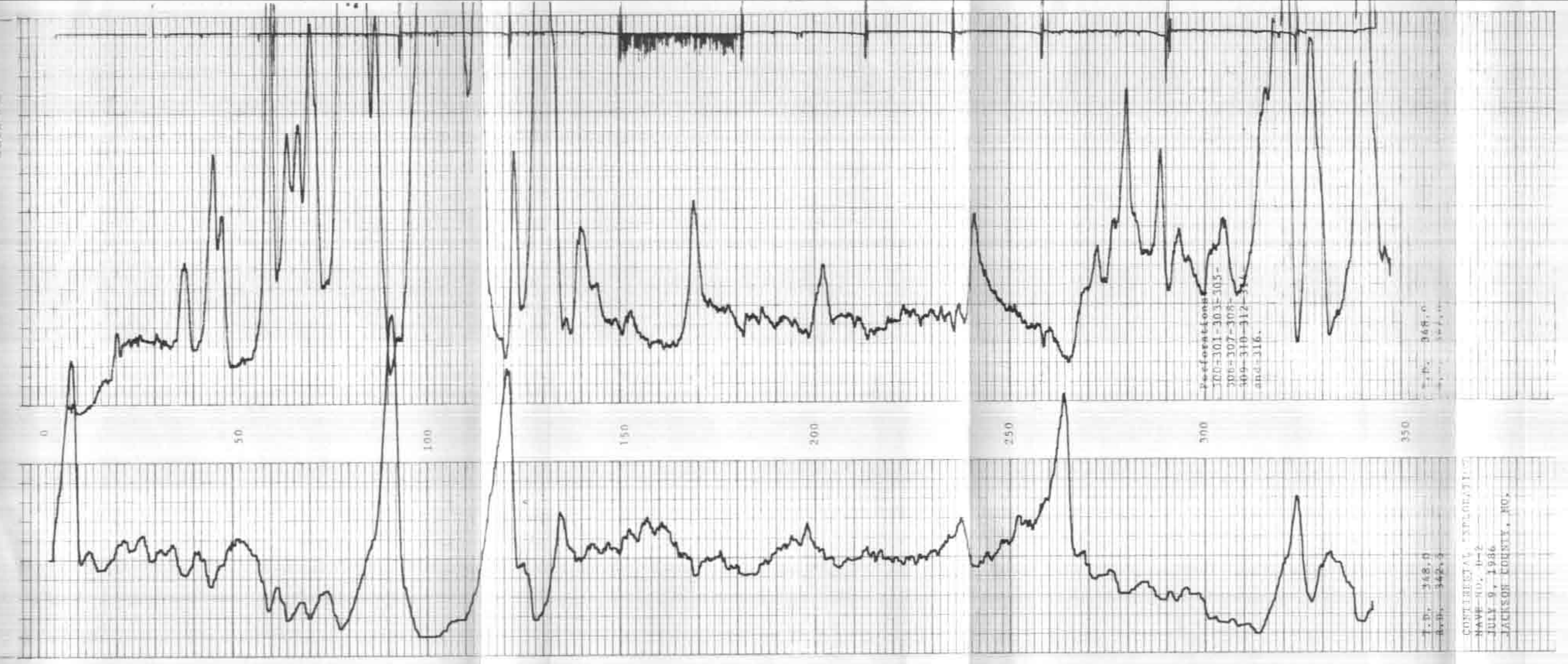
CASING