Permit # 21134

TOWN OIL CO., INC.

R. Rt. 4 • Paola, Kansas 66071
Telephone 913-294-2125

RECEIVED
MAY 22 1989
MO Oil & Gas Council
Economic Geology

G02990

RECEIPT NO	
COMPANY	CONTINENTAL EXPLORATION
WELL	H-2
FIELD	NAVE
COUNTY	JACKSON
STATE	MISSOURI
LOCATION	528' FNL & 1584' FWL
SEC 21	TWP 47N
RGE 32W	
OTHER SERVICES	CCL

PERMANENT DATUM	GL	ELEV.	N/A
LOG MEASURED FROM	GL	FT. ABOVE PERM. DATUM	N/A
DRILLING MEASURED FROM	GL		
ELEV. K.B.	N/A		
D.F.	N/A		
G.L.	N/A		

DATE	6-14-86	6-14-86	
RUN NO	1 NW	1 NW	
TYPE LOG	GAMMA RAY	NEUTRON	
DEPTH-DRILLER			
DEPTH-LOGGER	352.0	352.0	
BOTTOM LOGGED INTERVAL	346.5	351.0	
TOP LOGGED INTERVAL	0.0	4.5	
TYPE FLUID IN HOLE	WATER	WATER	
SALINITY, PPM CL			
DENSITY			
LEVEL	FULL	FULL	
MAX. REC. TEMP. DEG. F			
OPERATING TIME			
RECORDED BY	MORGAN	MORGAN	
WITNESSED BY			

RUN NO	BIT	BORE-HOLE RECORD FROM	TO	CASING RECORD SIZE	WGT.	FROM	TO
				2 7/8"		0.0	5.0

EQUIPMENT DATA

	GAMMA RAY	NEUTRON
RUN NO	1 NW	1 NW
DOC. TYPE	GR	NEU/NEU
DOC. MODEL NO	205	205
DIAMETER	1 11/16"	1 11/16"
DETECTOR MODEL NO	205	205 HP-3
TYPE	HP-3	HP-3
LENGTH	11"	11" x 4"
SOURCE MODEL NO		Z1-1
SERIAL NO		Z1-1-3350
TYPE FILL		13%
STRENGTH		AP-Z1-241
		Z1-1

GAMMA

HOST TRUCK NO	0001
SCINTILLATOR TUBE NO	0001
DOC. SERIAL NO	0002

LOGGING DATA

	GAMMA RAY	NEUTRON
ZERO DEPTH	0.0	0.0
SCALE	3-1	2-3
SENS. SETTING	10	10
T.C. SETTING	1.0	1.0
SENS. SETTING	100/095	100/100
T.C. SETTING	6.0	6.0
SPEED	25	25
API IN UNITS REF. LOGS	10	20

GENERAL

RUN NO	FROM	TO
1	0.0	5.0

REMARKS: 1/2" CASING

CONTINENTAL EXPLORATION
NAVE WELL #2
JACKSON COUNTY, MISSOURI
JUNE 14, 1986
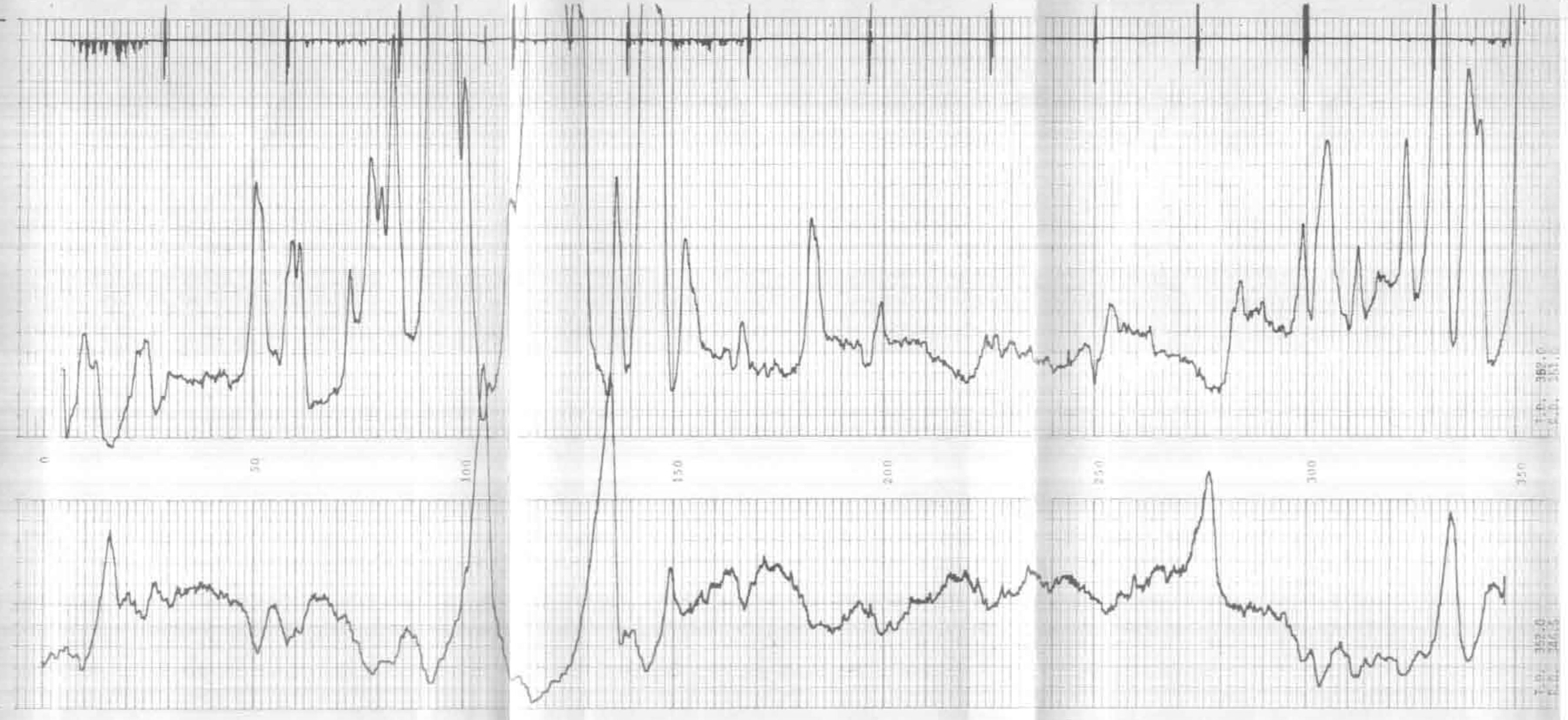
GAMMA RAY DEPTH NEUTRON