6296

TOWN OIL CO.

R. Rt. 4 • Paola, Kansas
Telephone 913-294-2125

RECEIVED
AUG 01 1988
MO Oil & Gas Council
Economic Geology

OGC # 21131

COMPANY	CONTINENTAL EXPLORATION
WELL	DAVE NO. H-5
FIELD	DAVE
COUNTY	JACKSON, STATE MISSOURI
LOCATION	528' FDL & 2376' FWL
SEC	21 TWP 47N RGE 32W
OTHER SERVICES	CCT
PERMANENT DATUM	GL
LOG MEASURED FROM	GL
DRILLING MEASURED FROM	GL
ELEV.	N/A; K.B. N/A; D.F. N/A; G.L. N/A

DATE	7-28-86	7-28-86
RUN NO.	1 RW	1 RW
TYPE LOG	GAMMA RAY	NEUTRON
DEPTH–DRILLER	359.0	359.0
DEPTH–LOGGER	353.5	358.0
BOTTOM LOGGED INTERVAL	0.0	4.5
TYPE FLUID IN HOLE	WATER	WATER
LEVEL	FULL	FULL
RECORDED BY	MORGAN	MORGAN

BORE HOLE RECORD				CASING RECORD			
RUN NO.	BIT	FROM	TO	SIZE	WGT.	FROM	TO
				4.0"		0.0	T.D.

EQUIPMENT DATA

GAMMA RAY		NEUTRON	
RUN NO.	1 RW	RUN NO.	1 RW
TOOL MODEL NO.	205	LOG TYPE	NEU/NEU
DIAMETER	1 11/16"	TOOL MODEL NO.	705
DETECTOR MODEL NO.	705-GE	DIAMETER	1 11/16"
TYPE	GEIGER	DETECTOR MODEL NO.	705 HE-3
LENGTH	1 3/8x18"	TYPE	HE
DISTANCE TO N. SOURCE	4.5	LENGTH	1" x 6"
		SOURCE MODEL NO.	71-1
GENERAL		SERIAL NO.	71-1-3356
LOGGING TRUCK NO.	0020	SPACING	13"
EQUIPMENT TRUCK NO.	0020	TYPE	AMBE-241
PANEL SERIAL NO.	0002	STRENGTH	3 CI.

LOGGING DATA

GENERAL				GAMMA RAY				NEUTRON			
RUN NO.	DEPTHS FROM	DEPTHS TO	SPEED FT/MIN	T.C. SEC	SENS SETTINGS	ZERO DIV. L OR R	API G.R. UNITS PER LOG DIV	T.C. SEC	SENS SETTINGS	ZERO DIV. L OR R	API N. UNITS PER LOG DIV
1	0.0	T.D.	25	4.0	100/095	3-L	10	1.0	500/100	2-L	20

REFERENCE LITERATURE

REMARKS

GAMMA RAY DEPTH NEUTRON

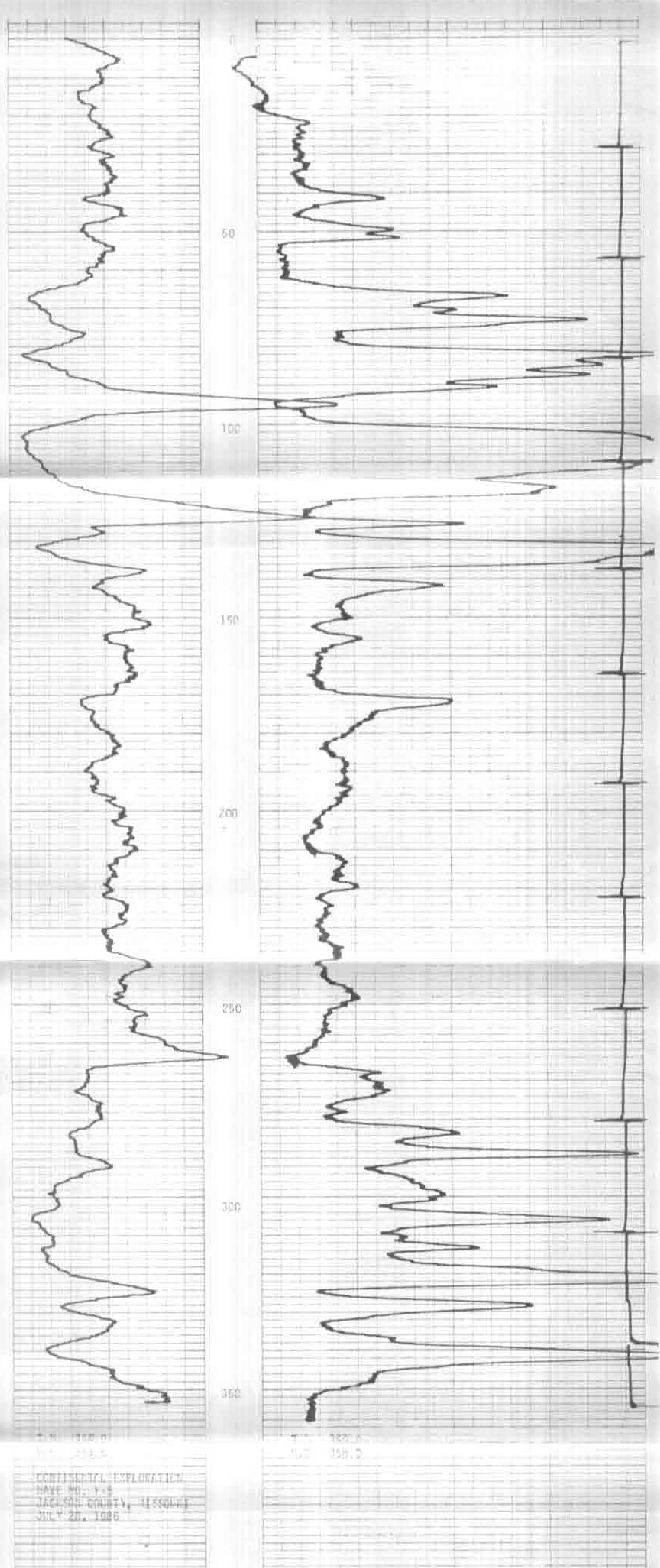

T.D. 359.0 [illegible]

T.D. [illegible] [illegible]

CONTINENTAL EXPLORATION
DAVE NO. H-5
JACKSON COUNTY, MISSOURI
JULY 28, 1986