015-21128

RECEIVED
JUL 21 1995
MO Oil & Gas Council

TOWN OIL CO., INC.

CONTINENTAL EXPLORATION
NO. I-4
NAVE LEASE
JACKSON MISSOURI

CL			CLT
CL		N/A	N/A
GL			N/A
			N/A

9-2-87	9-2-87		
1 NW	1 NW		
GAMMA RAY	NEUTRON		
353.0	353.0		
367.5	352.0		
0.0	4.5		
WATER	WATER		
FULL	FULL		
MORGAN	MORGAN		
4"	0.0		

1 NW		1 NW
705		NEU/NEU
1 11/16"		705
705-CE		1 11/16"
GEIGER		705 HF-3
1 3/8x18"		HF
4.5		1" x 6"
		71-1
		71-1-335C
0020		13"
0020		AMPE-241
0002		3 CI

LOGGING DATA

1	0.0	T.D.	25	4.0	100/095	3-L	10	1.0	500/100	2-L	20	

GAMMA RAY NEUTRON

CASING

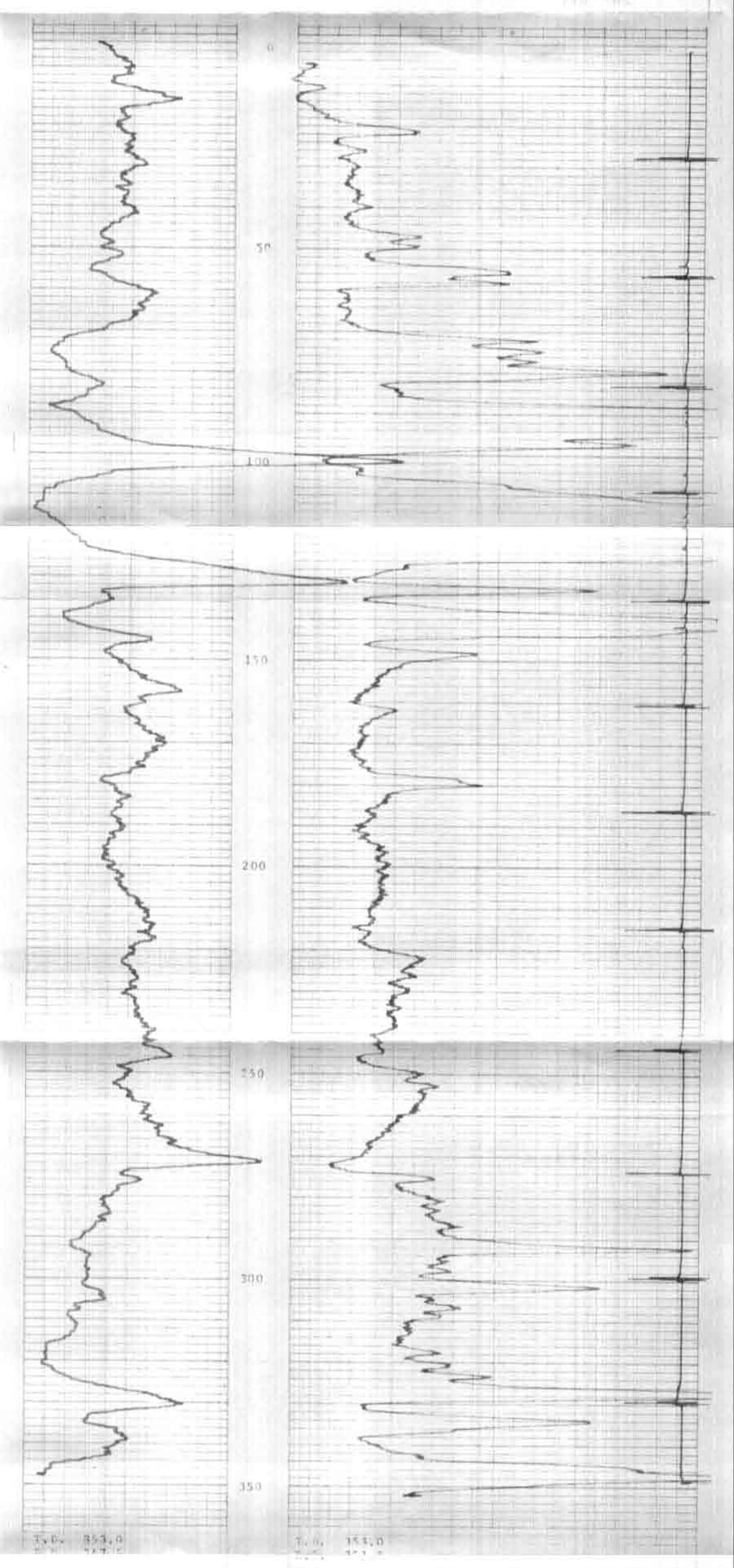

CONTINENTAL EXPLORATION
NAVE NO. I-4
JACKSON COUNTY, MO
SEPTEMBER 2, 1987