G6245/7

Rhoden Inv. Co.

RELEASED

MIDWEST SURVEYS

Wichita, Kansas
Hays, Kansas
Ft. Scott, Kansas

RECEIVED
AUG 27 1985
WICHITA, KANSAS

FILE NO.	
COMPANY	RHODEN INVESTMENT CO.
WELL	NO. FV-1
FIELD	ENGLEVALE LEASE
COUNTY	JACKSON CO., MISSOURI
LOCATION (SEC-TWP-RGE OR LAT-LONG)	660' FSL & 660' FEL
COMP. DATE	AUG 22 1985
DRILLING MEASURED FROM (DF, KB, GL, ETC.)	KB
ELEVATION	1000
DATUM	GL 998
DRILLING MEASURED FROM (DF, KB, GL, ETC.)	KB
ELEVATION	1000
DATUM	GL 998
PERMANENT DATUM	GL
ELEVATION	998
LOG MEASURED FROM	KB 2 FT. ABOVE PERM. DATUM
DRILL MEASURED FROM	KB
API SERIAL NO.	
COUNTY	
STATE	
SECTION	
TOWNSHIP	
RANGE	
PERMANENT DATUM	GL
ELEVATION	998
LOG MEASURED FROM	KB 2 FT. ABOVE PERM. DATUM
DRILL MEASURED FROM	KB

RUN NO.	BORE-HOLE RECORD BIT SIZE	FROM	TO	CASING RECORD SIZE	WGT.	FROM	TO
1	8 3/4	0	1760	7	17	0	1760
2							
3							

DATE	8-22-85
TYPE LOG	GR-N
DEPTH-DRILLER	1760
DEPTH-LOGGER	1758
BTM. LOG INTERVAL	1750
TOP LOG INTERVAL	0
CASING-DRILLER	7@ 1760
CASING-LOGGER	
BTM. CASING	
TYPE FLUID IN HOLE	AIR
DENS.	
VISC.	
PH	
FLUID LOSS	
SOURCE OF SAMPLE	
RM @ MEAS. TEMP.	
RMF @ MEAS. TEMP.	
RMC @ MEAS. TEMP.	
SOURCE OF RMF & RMC	
RM @ BHT	
TIME SINCE CIRC.	
MAX. REC. TEMP.	
EQUIP. LOCATION	
RECORDED BY	
WITNESSED BY	

THIS HEADING AND LOG CONFORMS TO API RP 33

EQUIPMENT DATA

GAMMA RAY		NEUTRON	
RUN NO.	1 SM	RUN NO.	1 SM
TOOL MODEL NO.	P-001 GR	LINE TYPE	NEU/NEU
DIAMETER	1 11/16"	TOOL MODEL NO.	P-001 GR
DETECTOR MODEL NO.	C-1057	DIAMETER	1 11/16
TYPE	GEIGER	DETECTOR MODEL NO.	E-1031
LENGTH	1 3/8" x 18"	TYPE	BF-3
DISTANCE TO N. SOURCE	7.6	LENGTH	1" x 6"
GENERAL		SOURCE MODEL NO.	J1-1
HOIST TRUCK NO.	NA	SERIAL NO.	J1-1-1561
INSTRUMENT TRUCK NO.	19A	SPACING	13
TOOL SERIAL NO.	48-0001	TYPE	Am241Be
		STRENGTH	1 ci

LOGGING DATA

RUN NO.	GENERAL DEPTHS FROM	TO	SPEED FT/MIN.	T.C. SEC.	SENS. SETTINGS	GAMMA RAY GAIN DIV. I OR R	API G.R. UNITS PER LOG DIV.	T.C. SEC.	SENS. SETTINGS	NEUTRON GAIN DIV. I OR R	API N. UNITS PER LOG DIV.
1SM	840.0	1760.0	20	1.0	2.50/100	18	20	1.0	2.50/200	OR	20

REFERENCE LITERATURE: 45° - OPENHOLE

REMARKS

GAMMA RAY DEPTH NEUTRON

CASING COLLARS

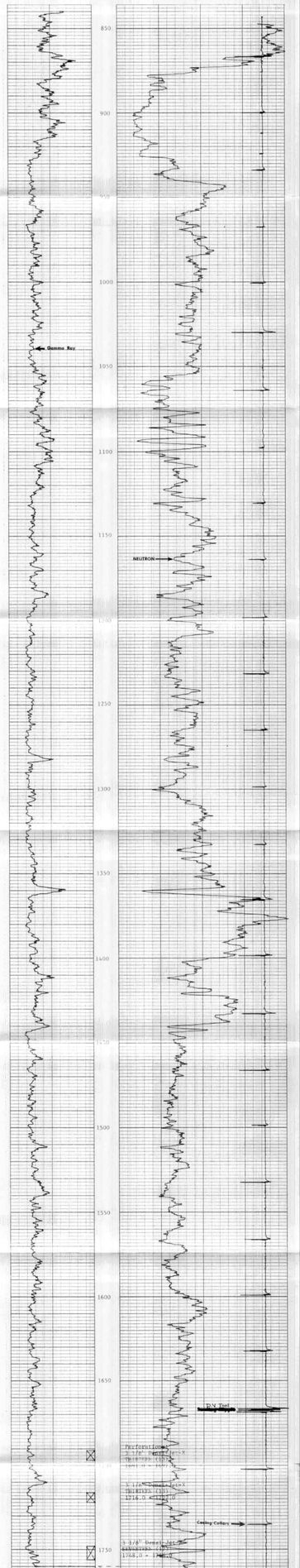

COMPANY	Rhoden Investment Co.	GAMMA RAY T.D.	1760.0
WELL	No. FV-1	GAMMA RAY R.D.	1759.6
LEASE	Inglevale	NEUTRON T.D.	1758.0
COUNTY	Jackson Co., MO	NEUTRON R.D.	1762.0
DATE	August 22, 1985	CASING SET @	T.D.