GS 58

MIDWEST SURVEYS ELECTROLOG
LICENSED MUD LOGGING & ELECTRICAL SURVEYS RESISTIVITY
Box 38 Phone 6925 Night
Ft. Scott, Kansas AM - NM - FID - SP

FILE NO.	
API NO.	
COMPANY	PRAIRIE ENERGY CORP.
WELL	NO. 1
FIELD	MINOR LEASE
COUNTY	JACKSON
STATE	MO
LOCATION	751.0 FSL + 2592.0 FEL
SEC. 32	TWP. 51N
RGE. 31W	
ELEV.	GRD. 878
DATE	9-12-84
DRILLING MEASURED FROM	G.L.
ELEVATIONS	K.B. NA D.F. NA G.L. 878
Run No.	1
Depth - Driller	1.984
Depth - Logger	1.984
Depth - Logged Interval	1.975
Top Logged Interval	300.0
Casing - Driller	14" @ 21.1
Casing - Logger	14" @ 21.1
Bit Size	7 7/8
Type Fluid in Hole	NO CONTROLLED MUD PROGRAM
Density	NA
Viscosity	NA
pH	NA
Fluid Loss	NA
Source of Sample	
Rm @ Meas. Temp.	NA @ NA °F
Rmf @ Meas. Temp.	NA @ NA °F
Rmc @ Meas. Temp.	NA @ NA °F
Source Rmf / Rmc	
Rm @ BHT	NA @ NA °F
Rmf @ BHT	NA @ NA °F
Rmc @ BHT	NA @ NA °F
Max. Rec. Temp.	NA °F
Equipment - Location	NA
Recorded By	R. Hall
Witnessed By	Mr. Bill Hall

Equipment Used: Series No. R3958PT; Run No. 1 NM; S.O. 6925; Test No. 2100; Elev. No. NA; Panel No. 2563

Changes in Mud Type or Additional Samples: Date; Sample No.; Depth-Driller; Type Fluid in Hole; Density; Viscosity; pH; Fluid Loss; Source of Sample

Changes in Mud Type or Additional Samples	Type Log	Depth	Scale Up Hole	Scale Down Hole

Equipment Data

	Run No.	Tool Type	Pad Type	Tool Position	Other
	1 NM	16" - 64"	NA	G.L.	NA

REMARKS: NO CONTROLLED MUD PROGRAM

FILE NO. 6858

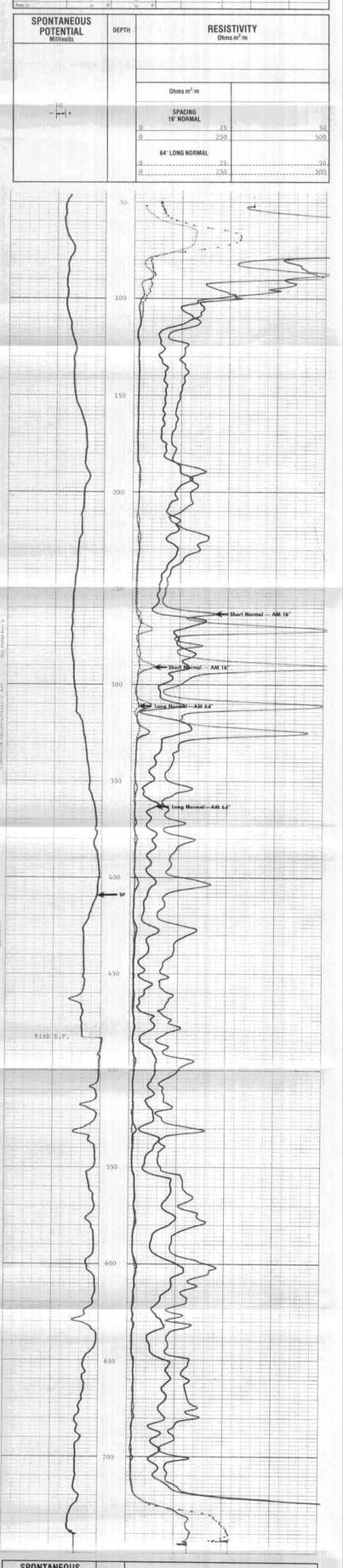

SPONTANEOUS POTENTIAL Millivolts	DEPTH	RESISTIVITY Ohms m²/m
10		Ohms m²/m; SPACING 16" NORMAL: 0 25 50; 0 250 500; 64" LONG NORMAL: 0 25 50; 0 250 500

COMPANY	Prairie Resources Corp.	DRILLERS T.D.	750.0
WELL	No. 1	LOGGERS T.D.	747.9
LEASE	Minor	LOGGERS R.D.	744.9
COUNTY	Jackson Co., MO		
DATE	September 12, 1984		