Cooper
Run # 2 of 2

TOWN OIL CO.
R. R. 2, Box 2
Paola, Kansas 66071
Telephone: 913-294-2125

RECEIVED
DEC 3 1 1985
KCC, OIL & GAS COUNCIL

COMPANY: CONTINENTAL EXPLORATION
WELL: NO. 1-35
FIELD: HIGHLAND EAST
COUNTY: JACKSON STATE: MISSOURI
LOCATION: 1345' FNL + 860' FWL
SEC. 30 TWP. 47N RGE. 33W
ELEV. GL 1000 KB 1010 DF 1009
DATE: 11-15-84
TYPE FLUID: GEL CHEM
BIT SIZE: 7 7/8"
DEPTH: 633'
TYPE FLUID IN HOLE: GEL CHEM
LEVEL: FULL
RUN NO. ONE: 633'
RUN NO. TWO: 632'
RUN NO. THREE: 632'
TIME SINCE CIRCULATION: 12 HRS
TIME LOG STARTED: 1:00 PM
TIME LOG FINISHED: 2:00 PM
MAX. TEMP. (BHT): 75°F
CASING REC. (IF ANY): 8 5/8" @ 20'
CEMENTED TO: SURFACE
RECORDED BY: JACKSON
WITNESSED BY: JACKSON

RUN-BIT RECORD

RUN	BIT	FROM	TO	FT. RUN	HRS
1	7 7/8	0	633	633	12

CASING RECORD

SIZE	WT.	FROM	TO
8 5/8	20#	0	20

TOOLS RUN

	GAMMA RAY	NEUTRON
RUN NO.	1	1
TOOL MODEL NO.	705	705
DIAMETER	1 11/16"	1 11/16"
DETECTOR MODEL NO.	705-GR	705 NPN-1
TYPE	GPT/GPB	NPP
LENGTH	1 3/8x18'	1" x 6"
DISTANCE TO W. SOURCE	4.5	71-1
SOURCE MODEL NO.		71-1
SERIAL NO.		71-1-335.0
SPACING		13"
TYPE		AMPP-241
STRENGTH		3.0C

THIS DRAWING AND DATA CONFORMS TO API RP 33

EQUIPMENT DATA

GAMMA RAY		NEUTRON	
RUN NO.	1	RUN NO.	1
TOOL MODEL NO.	705	LOG TYPE	NPN1/NPP1
DIAMETER	1 11/16"	TOOL MODEL NO.	705
DETECTOR MODEL NO.	705-GR	DIAMETER	1 11/16"
TYPE	GPT/GPB	DETECTOR MODEL NO.	705 NPN-1
LENGTH	1 3/8x18'	TYPE	NPP
DISTANCE TO W. SOURCE	4.5	LENGTH	1" x 6"
		SOURCE MODEL NO.	71-1
		SERIAL NO.	71-1-335.0
		SPACING	13"
		TYPE	AMPP-241
		STRENGTH	3.0C

GENERAL

HOIST TRUCK NO.	0020
INSTRUMENT TRUCK NO.	0020
TOOL SERIAL NO.	0005

LOGGING DATA

RUN NO.	GENERAL DEPTHS FROM	TO	SPEED FT/MIN	T.C. SEC.	GAMMA RAY SENS. SETTINGS	GAMMA RAY ZERO DIV. L OR R	GAMMA RAY API G.R. UNITS PER LOG DIV.	NEUTRON T.C. SEC.	NEUTRON SENS. SETTINGS	NEUTRON ZERO DIV. L OR R	NEUTRON API N. UNITS PER LOG DIV.
1	0.0	T.D.	25	4.0	100/095	3-L	10	1.0	500/100	2-L	20

REFERENCE LITERATURE: 2 1/2" - NEW CEMENTED

REMARKS: DRILLING CONTRACTOR: TOWN OIL COMPANY
BEARING HIPPLE: 582.0

GAMMA RAY DEPTH NEUTRON

CASING COLLARS

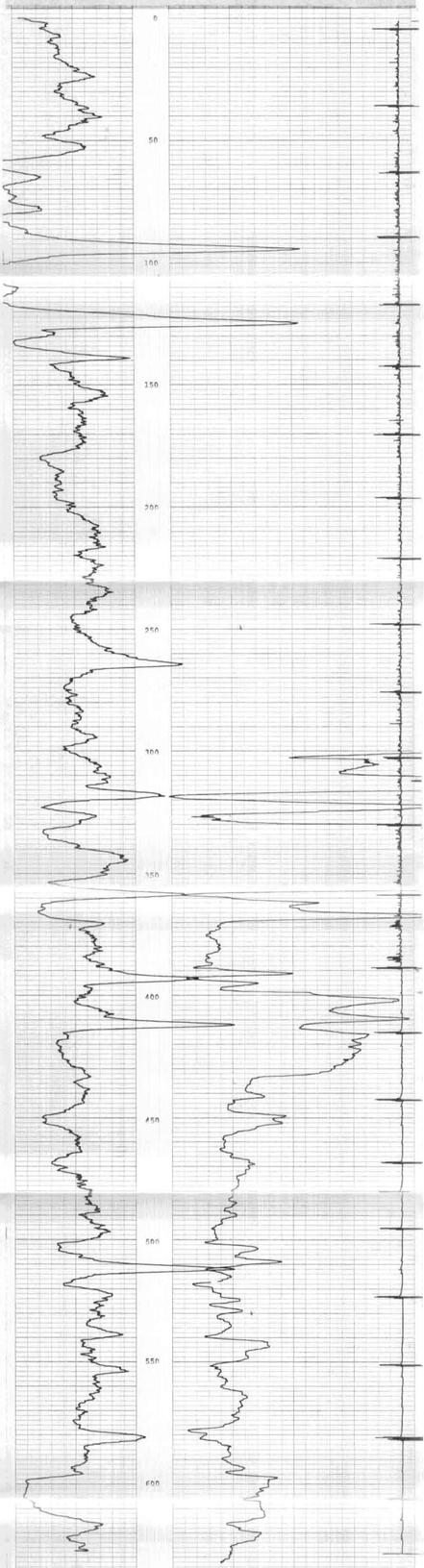

T.D. 633.0
P.B. 629.5

T.D. 633.0
P.B. 632.0

CONTINENTAL EXPLORATION
HIPPLE NO. 1-35
JACKSON COUNTY, MISSOURI
NOVEMBER 15, 1984