GD2020

Permit #20687

RELEASED
7-11-84 lm

MIDWEST SURVEYS
LOGGING • PERFORMING • CONSULTING
Phone Kansas 8807
P.O. Box 1
H-Dist. KSA

FILING NO.

COMPANY CLARK S. RHODEN DBA ENGLEVALE OIL CO.
WELL NO. 72-O
FIELD ENGLEVALE LEASE
COUNTY JACKSON CO., MO

LOCATION 189.67' NSL & 1479' WEL
SEC. 28 TWP. 47N. RGE. 33W.

OTHER SERVICES CCL

PERMANENT DATUM	G.L.	ELEV.	ELEV. K.B. NA
LOG MEASURED FROM	G.L.	FT. ABOVE PERM. DATUM	D.F. NA
DRILLING MEASURED FROM	G.L.		G.L.

DATE	7/11/83	7/11/83	
RUN NO.	1 NW	1 NW	
TYPE LOG	GAMMA RAY	NEUTRON	
DEPTH—DRILLER	NA	NA	
DEPTH—LOGGER	560.0	560.0	
BOTTOM LOGGED INTERVAL	551.0	559.0	
TOP LOGGED INTERVAL	100.0	100.0	
TYPE FLUID IN HOLE	WATER	WATER	
SALINITY, PPM CL	NA	NA	
DENSITY	NA	NA	
LEVEL	FULL	FULL	
MAX. REC. TEMP., DEG F.	NA	NA	
OPERATING RIG TIME	NA	NA	
RECORDED BY	RILEY RAWSON	RILEY RAWSON	
WITNESSED BY	D. BOGLE	D. BOGLE	

RECEIVED
AUG 29 1983
MO. OIL & GAS COUNCIL

RUN NO.	BIT	BORE-HOLE RECORD FROM	TO	CASING RECORD SIZE	WGT	FROM	TO
				4½"		D.O.	T.D.

THIS MEASURE AND FOR REFERENCE TO API RP 33

EQUIPMENT DATA

GAMMA RAY		NEUTRON	
RUN NO.	1 NW	RUN NO.	1 NW
TOOL MODEL NO.	102	TOOL TYPE	NDT/ABU
TOOL SERIAL NO.	1-11/16"	TOOL SERIAL NO.	1-11/16"
DETECTOR MODEL NO.	E-1017	DIAMETER	1-11/16"
TYPE	SCINT.	DETECTOR MODEL NO.	E-1031
DIAMETER	1-11/16"	TYPE	SCINT.
LENGTH	8.0'	LENGTH	11' x 6"
DISTANCE TO N. SOURCE		SOURCE MODEL NO.	74-1
		SERIAL NO.	13-3358
GENERAL		SOURCE	AM241BE
HOIST TRUCK NO.	NA	TYPE	3 CI
INSTRUMENT TRUCK NO.	106	STRENGTH	
TOOL SERIAL NO.	SS-0001		

LOGGING DATA

GENERAL				GAMMA RAY						NEUTRON			
RUN NO.	DEPTHS FROM	DEPTHS TO	SPEED FT/MIN	T.C. SECONDS	SENS. CPS/API	ZERO CPS/API	API G.R. UNITS PER INCH	T.C. SECONDS	SENS. CPS/API	ZERO CPS/API	API N. UNITS PER INCH
1	100.0	559.0	25	4.0	100/100	21	10	2.5	140/100	31	20

REFERENCE (LITERATURE) 44" - CEMENTED

REMARKS D.C. - RHODEN OIL CO.

GAMMA RAY NEUTRON
DEPTH CASING COLLARS

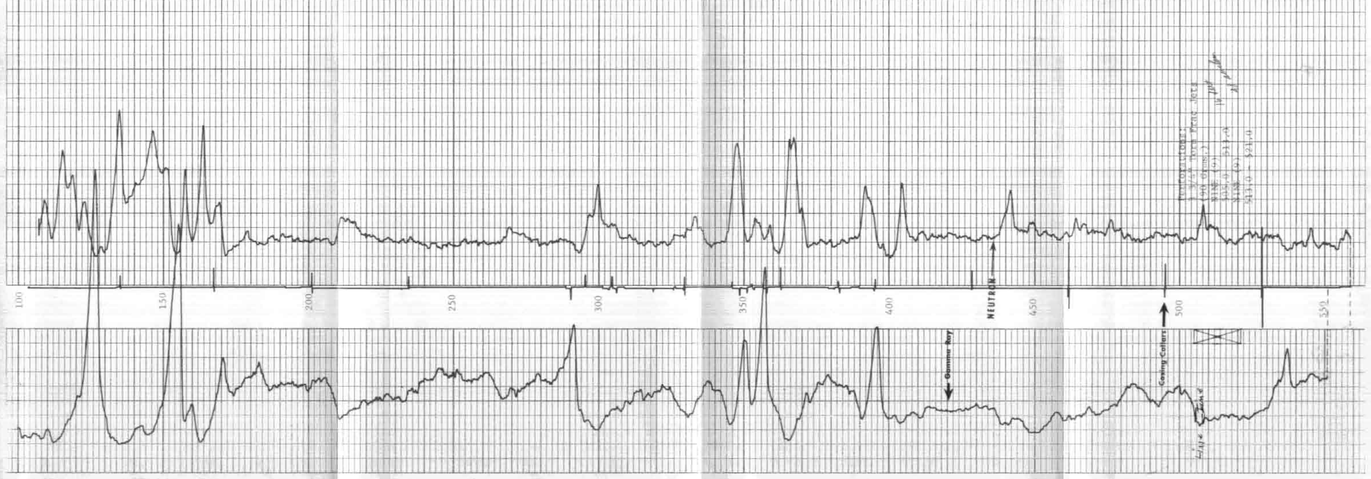

COMPANY Clark S. Rhoden DBA Englevale Oil Co.
WELL 72-O
LEASE Englevale
COUNTY Jackson Co., Mo
DATE July 11, 1983

GAMMA RAY T.D. 560.0
NEUTRON T.D. 560.0
CASING SET @ 44.0
NEUTRON T.D. 559.0
CASING SET @ 44.0