001800

OGC# 20628

TOWN OIL CO., INC.
P.O. B.L.E. x Pauls Valley 73075
Telephone: 973-394-2123

RELEASED
CONFIDENTIAL
to 1-1-85

COMPANY	W.A. Moore, Inc.
WELL	No. 1 (#12)
FIELD	BYARS ROAD DEVELOPMENT COMPANY
COUNTY	JACKSON, MISSOURI
Sec. 30	1521' FSL & 1295' FWL — 47N. — 32W.
	CCL
ELEV. GL / KB	M/A
GL	N/A
	N/A
	N/A

	1-20-83	1-26-83
	I NW	I NW
	GAMMA RAY	NEUTRON
	680.0	680.0
	676.5	679.0
	0.0	4.5
	DRILL MUD	DRILL MUD
	FULL	FULL
	MORGAN	MORGAN

RECEIVED
APR 14 1983
MO. OIL & GAS COUNCIL

OPEN HOLE	0.0	T.D.	
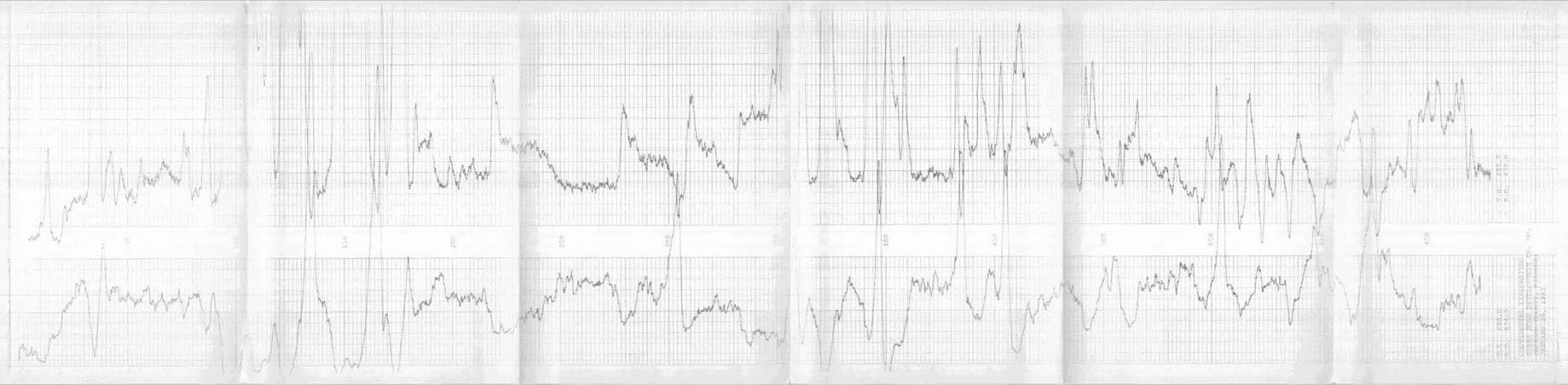
GAMMA RAY — NEUTRON — CASING COLLARS