G0357 Box 3 #2608 CONFIDENTIAL

ENERGY RESOURCES, INC.

COMPANY CONFIDENTIAL DEPARTMENT

WELL NO. X6

FIELD BRUSH DOME DEVELOPMENT CORP/Gas & GAS COUNCIL

COUNTY JACKSON COUNTY, MISSOURI

LOCATION: 1337' FSL 1475' FEL

SEC 36 TWP 47 RGE 32

ELEV. KB 904 DF 904 GL 894

DATE: DEC 03 1984

RUN NO.	1		
DATE	12-5-84		
DEPTH DRILLER	1,384		
DEPTH LOGGER	1,382		
BOTTOM LOGGED INTERVAL	1,382		
TOP LOGGED INTERVAL	SURFACE		
TYPE FLUID IN HOLE	WATER		
SALINITY, PPM CL	5,000		
DENSITY	8.4		
LEVEL	FULL		
MAX. REC. TEMP. DEG. F	75		
ESTIMATED CEMENT TOP	SURFACE		
TIME LOGGER ON BOTTOM	1:30		
UNIT NUMBER	3		
WITNESSED BY	DAVID HART		
BIT SIZE	7 7/8		
TYPE FLUID IN HOLE	WATER		
DENSITY	8.4		
PH	8.5		
PRIMARY EQUIPMENT NUMBER	8.5		
PRIMARY LOCATION	8.5		
RECORDED BY	8.5		
WITNESSED BY	8.5		

RECORDED BEFORE			
BIT	3		
CSG.	3 1/2"		
TYPE			
WT.			
FROM	0.0		
TO	3.0		

CASING RECORD			
SIZE	WEIGHT	FROM	TO
3 1/2"		0.0	3.0

EQUIPMENT DATA

GAMMA RAY		NEUTRON	
RUN NO.	1 RN	RUN NO.	1 RN
TOOL MODEL NO.	705	TOOL TYPE	NEUTRON
DIAMETER	1 11/16"	TOOL MODEL NO.	705
DETECTOR MODEL NO.	705-2	DIAMETER	1 11/16"
TYPE	GEIGER	DETECTOR MODEL NO.	705 NF-3
SENSOR	1 1/2x18"	TYPE	NF
DETECTOR % OF SENSOR	4.5	SENSOR	1 x 6"
		MODEL NO.	71-1
		SERIAL NO.	71-1-1355
		SPACING	13"
		TYPE	AMBS-241
		STRENGTH	3 CI

GENERAL

MODEL TRUCK NO.	0036
EQUIPMENT TRUCK NO.	0036
TOOL SPEED NO.	0002

LOGGING DATA

GENERAL					GAMMA RAY				NEUTRON			
RUN NO.	FROM	TO	SPEED FT. MIN.	N.C.	GAIN (STATIC)	SENS (SPC.) OR S	API GR UNITS PER DEG DIV	T.C. SEC	SENS SETTINGS	NEUTRON SENS OR A	API N UNITS PER DEG DIV	API N UNITS PER DEG DIV
1	0.0	3.0	20	4.0	100/120	3-4	10	1.0	500/110	3-4		20

MATERIAL CONTAINING 2 3/8" - NOT CEMENTED

REMARKS: DRILLING CONTRACTOR: JACKSON DRILLING

GAMMA RAY DEPTH NEUTRON

CASING

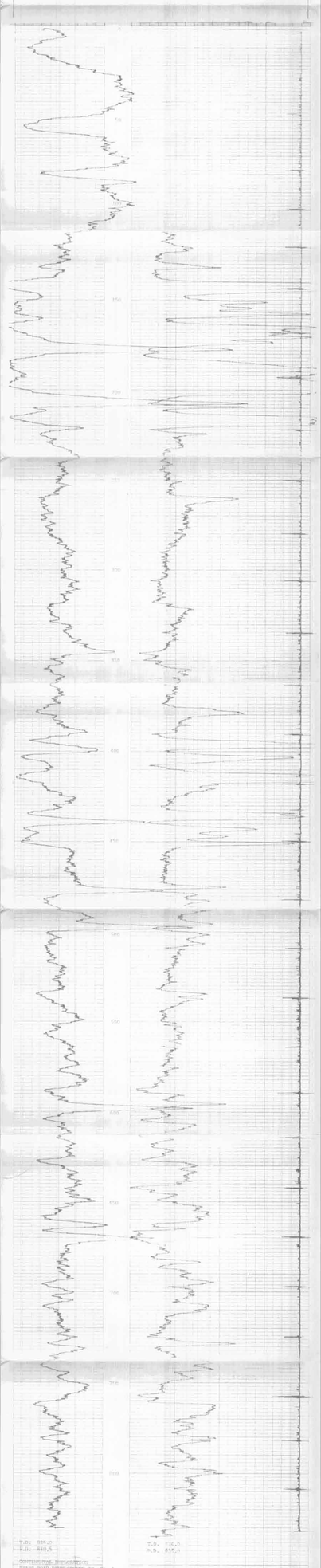

T.D. 896.0
P.B. 890.5

T.D. 896.0
P.B. 890.5

CONFIDENTIAL DEPARTMENT
BRUSH DOME DEVELOPMENT CO. NO. 1
JACKSON COUNTY, MISSOURI
NOVEMBER 29 1984