602132

Report # 20600

MIDWEST SURVEYS

Division of Dresser Industries, Inc.
P.O. Box 1431
Pittsburg, Kansas 66762

APR 11 1984

RECEIVED

MISSOURI OIL & GAS COUNCIL

FILING NO.	
COMPANY	REYNOLDS EXPLORATION CO.
WELL	NO. 4 WILLIAMS
FIELD	RICE UNIT LEASE
COUNTY	JACKSON CO., MISSOURI
SECTION 29 TOWN 47N RGE 31W	PER
ELEV. KB 0.0 DF 0.0 GL 0.0	TOWN 47N RGE 33W
PERMANENT DATUM GL ELEV. 0.0	LOG MEASURED FROM KB 0.0 ABOVE PERM. DATUM
DATE	4-4-84
TYPE LOGS	CEMENT BOND
DEPTH-DRILLER	565.0
DEPTH-LOGGER	558.0
BOTTOM LOGGED INTERVAL	558.0
TOP LOG INTERVAL	SURFACE
CASING-DRILLER	8 5/8 @ 0.0
CASING-LOGGER	558.0
BIT SIZE	6 3/4
TYPE FLUID IN HOLE	SALTED OIL
DENSITY / VISC.	N/A
PH / FLUID LOSS	N/A
SOURCE OF SAMPLE	N/A
RM @ MEAS. TEMP.	N/A
RMF @ MEAS. TEMP.	N/A
RMC @ MEAS. TEMP.	N/A
SOURCE OF RMF / RMC	N/A
RM @ BHT	N/A
TIME CIRC. STOPPED	0:00
TIME LOGGER ON BOTTOM	0:00
MAX. REC. TEMP.	N/A
EQUIP. NO. / LOCATION	0:00
RECORDED BY	D. PARSON
WITNESSED BY	M. ALLEBAUGH

BORE HOLE RECORD

BIT NO.	FROM	TO	SIZE
1	0.0	565.0	6 3/4

CASING RECORD

SIZE	WGT.	FROM	TO
8 5/8	24.0	0.0	24.0

FOLD HERE

THIS HEADING AND LOG CONFORMS TO API RP 33.

EQUIPMENT DATA

GAMMA RAY		NEUTRON	
RUN NO.		RUN NO.	
TOOL MODEL NO.		LOG TYPE	
DIAMETER		TOOL MODEL NO.	
DETECTOR MODEL NO.		DIAMETER	
TYPE		DETECTOR MODEL NO.	
LENGTH		TYPE	
DISTANCE TO W. SOURCE		LENGTH	
GENERAL		SOURCE MODEL NO.	
HOIST TRUCK NO.		SERIAL NO.	
INSTRUMENT TRUCK NO.		SPACING	
TOOL SERIAL NO.		TYPE	
		STRENGTH	

LOGGING DATA

GENERAL				GAMMA RAY				NEUTRON			
RUN NO.	DEPTHS FROM	DEPTHS TO	SPEED FT/MIN	T.C. SEC.	SENS SETTINGS	REF. DIV. (OR E	API G.R. UNITS PER LOG DIV.	T.C. SEC.	SENS SETTINGS	ZERO DIV. (OR R	API N. UNITS PER LOG DIV.

REFERENCE LITERATURE:

REMARKS:

GAMMA RAY DEPTH NEUTRON

CASING COLLARS

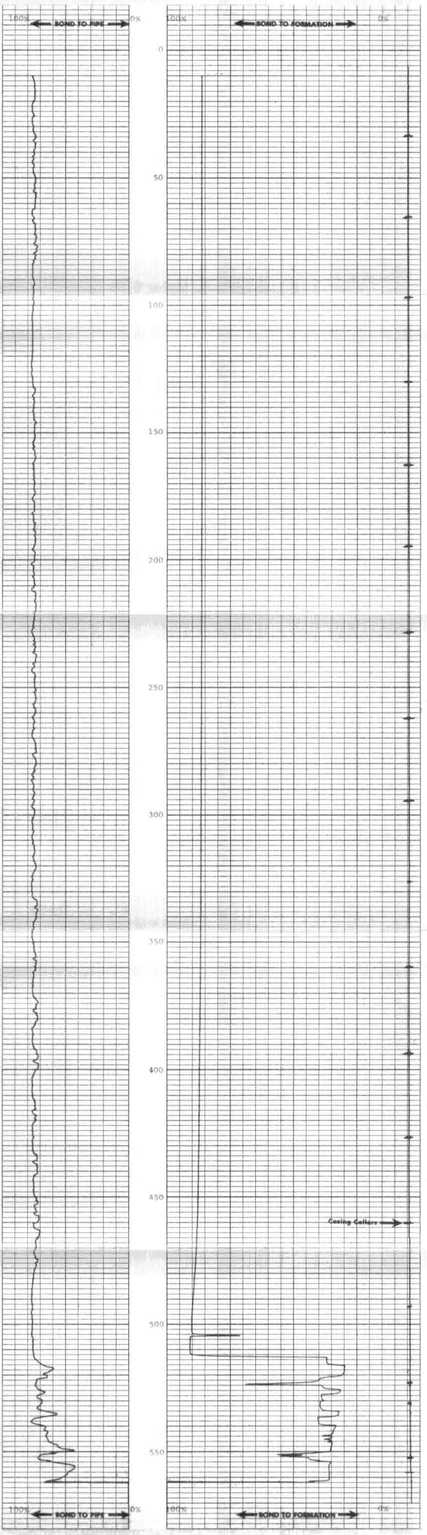

COMPANY	REYNOLDS EXPLORATION CO.	T.D.	565.0
WELL	NO. 4 WILLIAMS	R.D.	558.0
LEASE	RICE UNIT		
COUNTY	JACKSON, MISSOURI		
DATE	APRIL 4, 1984		