Oct 1961

Potwin #2-26-67

MIDWEST SURVEYS
CORPORATION
P.O. BOX 1201
PHONE 316-221-4200
WICHITA, KANSAS

RUN NO.

COMPANY PRAIRIE ENERGY CORP.
WELL NO. 1-C
FIELD SMITH LEASE
COUNTY JACKSON COUNTY, MO
RECORD 665'FSL & 2445'FWL
SEC. 33 TWP. 47N RGE. 33W

PERMANENT DATUM: G.L.
LOG MEASURED FROM: G.L.
DRILLING MEASURED FROM: G.L.

ELEV.: K.B. N/A
D.F. N/A
G.L. N/A

DATE 1-10-82
CASING DRILLER 9 5/8" @ 1000'
CASING LOGGER 1000'
BTM. LOG INTERVAL 586'
TOP LOG INTERVAL 0'
CASING FLUID LEVEL FULL
TYPE FLUID IN HOLE WATER
DENSITY
LEVEL
MAX. REC. TEMP. DEG. F
ESTIMATED CEMENT TOP
EQUIPMENT NO. 104
LOCATION MS-0004
RECORDED BY GARY SANDERS
WITNESSED BY KEN POWELL

NOV 15 1982
OIL & GAS COUNCIL

OTHER SERVICES
CCL

BIT RECORD				CASING RECORD			
BIT NO.	SIZE	FROM	TO	SIZE	WGT.	FROM	TO
	4¾			9 5/8		0.0	T.D.

FIELD VIEW

MIDWEST SURVEYS CORPORATION WICHITA, KANSAS

EQUIPMENT DATA

GAMMA RAY		NEUTRON	
RUN NO.	1 NW	RUN NO	1 NW
TOOL MODEL NO.	7054	TOOL TYPE	NEU/NEU
DIAMETER	1 11/16"	TOOL MODEL NO.	7054
DETECTOR MODEL NO.	705 GG	DIAMETER	1 11/16"
TYPE	GG1GER	DETECTOR MODEL NO	705 HE-3
LENGTH	1 3/8" x 18"	TYPE	HE
DISTANCE TO N. SOURCE	4.5	LENGTH	1" X 6"
		SOURCE MODEL NO	71-1
GENERAL		SERIAL NO	71-1-3548
HOIST TRUCK NO	NA	SPACING	13"
INSTRUMENT TRUCK NO	104	TYPE	AM241BE
TOOL SERIAL NO.	MS-0004	STRENGTH	3 CI

LOGGING DATA

GENERAL					GAMMA RAY				NEUTRON			
RUN NO.	DEPTHS FROM	DEPTHS TO	SPEED FT/MIN	T.C. SEC.	SENS SETTINGS	ZERO DIV. OR %	API G.R. UNITS PER LOG DIV	T.C. SEC	SENS SETTINGS	ZERO DIV. OR %	API N. UNITS PER LOG DIV.
1	0.0	585.5	30	3.0	600/100	2L	10	3.0	600/100	3L	20

REFERENCE LITERATURE: 4½" - CEMENTED

REMARKS

GAMMA RAY DEPTH NEUTRON

CASING COLLARS

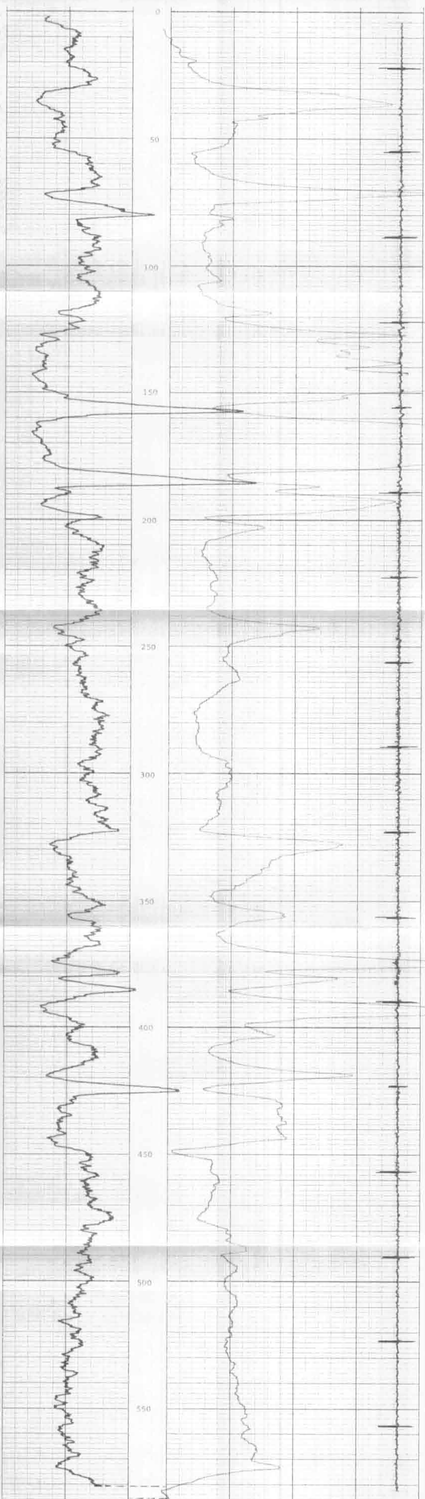

T.D. 586.0
R.D. 581.0

T.D. 586.5
R.D. 585.5

NO. 1-C
PRAIRIE ENERGY CORP.
SMITH LEASE
JACKSON COUNTY, MO
OCTOBER 24, 1981