GC1455

Project #20566

MIDWEST SURVEYS

COMPANY: PRAIRIE ENERGY CORP.
WELL: NO. 2-D
FIELD: SMITH LEASE
COUNTY: JACKSON COUNTY, MO
LOCATION: 415' FNL & 375' FWL NE NW
SEC. 33 TWP. 47N RGE. 33W
PERMANENT DATUM: G.L. ELEV. NA
LOG MEASURED FROM: G.L. ABOVE PERM. DATUM NA
DRILLING MEASURED FROM: G.L. ELEV. NA

RECEIVED NOV 15 1982 MO. OIL & GAS COUNCIL

CASING RECORD

BIT SIZE	WGT.	TO	SIZE	WGT.	TO
8 3/4		570	2 7/8		0.0

FOLD HERE — THIS HEADING AND FOLD CONFORMS TO API RP 33

EQUIPMENT DATA

GAMMA RAY		NEUTRON	
RUN NO.	1 NW	RUN NO.	1 NW
TOOL MODEL NO.	7059	TOOL TYPE	NKU/NKU
DIAMETER	1 11/16"	TOOL MODEL NO.	7059
DETECTOR MODEL NO.	705 GE	DIAMETER	1 11/16"
TYPE	GEIGER	DETECTOR MODEL NO.	705 HE-3
LENGTH	1 3/8" X 18"	TYPE	HE
DISTANCE TO H. SOURCE	4.5	LENGTH	18" x 6"
		SOURCE MODEL NO.	71-1
		SERIAL NO.	71-1-354B
		SPACING	18"
		TYPE	AMBE241
		STRENGTH	3 CI

GENERAL

HOIST TRUCK NO.	NA
INSTRUMENT TRUCK NO.	104
TOOL SERIAL NO.	MS-0004

LOGGING DATA

GENERAL						GAMMA RAY				NEUTRON			
RUN NO.	DEPTHS FROM	DEPTHS TO	SPEED FT/MIN.	T.C. SEC.	SENS. SETTINGS	ZERO DIV. 1 OR 8	API G.R. UNITS PER LOG DIV.	T.C. SEC.	SENS. SETTINGS	ZERO DIV. 1 OR 8	API N. UNITS PER LOG DIV.
1	0.0	570.0	30	3.0	600/100	2L	10	3.0	600/100	3L	20

REFERENCE LITERATURE: 2 7/8" - CEMENTED

REMARKS

GAMMA RAY — DEPTH — NEUTRON

CASING COLLARS

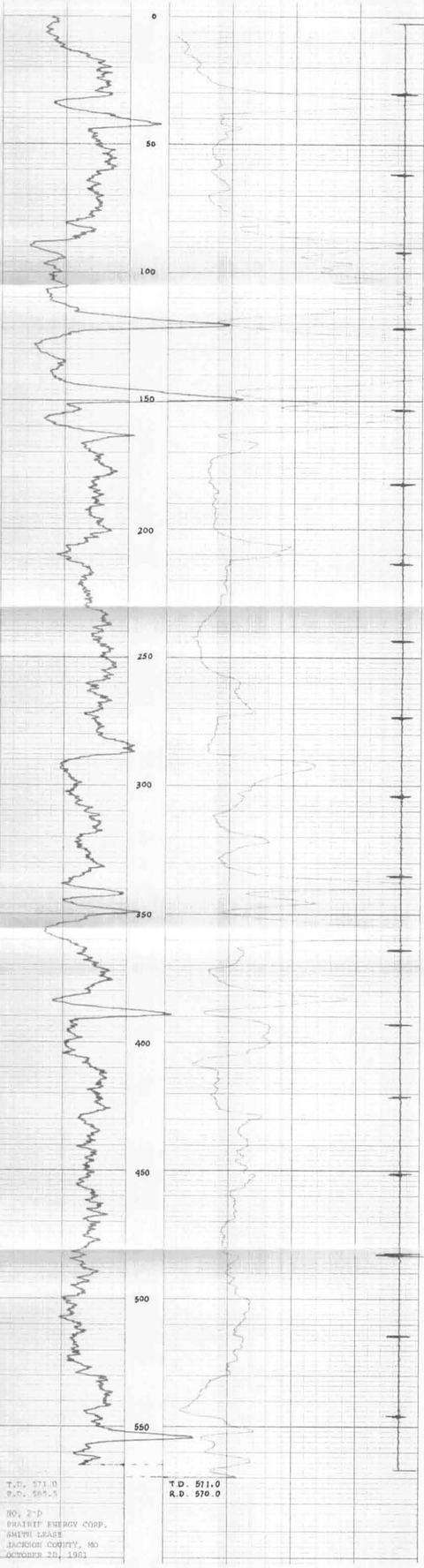

T.D. 571.0
R.D. 565.5

T.D. 571.0
R.D. 570.0

NO. 2-D
PRAIRIE ENERGY CORP.
SMITH LEASE
JACKSON COUNTY, MO
OCTOBER 28, 1981