G12-12

Permit # 26545

ENERGY RESOURCES, INC.

Phone: (816) 229-0300
Fax: (816) 229-0306
Lawrence, Kansas 66044
913 841 3966

FORM NO.

COMPANY PRAIRIE ENERGY CORPORATION
WELL 6-E
FIELD ALLERDALE
COUNTY JACKSON STATE MISSOURI
SEC-TWP-RGE NE-NE-SW 12-49-31-W
LOC 28 FWL 47 FSL 33 ELEV. 3.6
PERMANENT DATUM GL
LOG MEASURED FROM KB
DRILLING MEASURED FROM KB
APIWELL NO. 1 NW
1 NW
GAMMA RAY
NEUTRON
DATE 5-25-82
RUN NO. ONE
TYPE LOG GR-N
DEPTH-DRILLER 598.0
DEPTH-LOGGER 596.0
BTM. LOG INTERVAL 596.0
TOP LOG INTERVAL 0.0
CASING-DRILLER 8 5/8 @ 0.0
CASING-LOGGER WATER
BIT SIZE 7 7/8
TYPE FLUID IN HOLE WATER
DENSITY
LEVEL FULL
MAX. REC. TEMP. (°F)
ESTIMATED CEMENT TOP
OPERATING RIGS NO. ONE
RECORDED BY MCWHIRTER
WITNESSED BY BRANCH
EST. K.B. N/A
D.F. N/A
G.L. N/A
CORING SERVICES
CCL
3.6

FORD HEAD THIS HEADING AND LOG INFORMATION API RP 33

EQUIPMENT DATA

GAMMA RAY		NEUTRON	
RUN NO.	1 NW	RUN NO.	1 NW
TOOL MODEL NO.	705	LOG TYPE	NEU/FEU
DIAMETER	1 11/16"	TOOL MODEL NO.	705
DETECTOR MODEL NO.	705-GR	DIAMETER	1 11/16"
TYPE	GEIGER	DETECTOR MODEL NO.	705 HE-3
LENGTH	1 3/8x18"	TYPE	HE
DISTANCE TO H. SOURCE	4.5	LENGTH	17"x6"
		SOURCE MODEL NO.	T1-1
		SERIAL NO.	T1-1-3668
		SPACING	13"
		TYPE	AMBE-241
		STRENGTH	3 CI

GENERAL	
HOIST TRUCK NO.	0036
INSTRUMENT TRUCK NO.	0036
TOOL SERIAL NO.	0002

LOGGING DATA

GENERAL				GAMMA RAY					NEUTRON		
RUN NO.	DEPTHS FROM	DEPTHS TO	SPEED FT./MIN.	T.C. SEC.	SENS SETTINGS	ZERO DIV. 1 OR 2	API G.R. UNITS PER LOG DIV.	T.C. SEC.	SENS SETTINGS	ZERO DIV. 1 OR 2	API N. UNITS PER LOG DIV.
1	0	T.D.	20	4	100/95	0-H	10	4	500/100	3-L	20

REFERENCE (LITERATURE)

REMARKS DRILLING CONTRACTOR: H & H DRILLING

GAMMA RAY DEPTH NEUTRON

CASING COLLARS

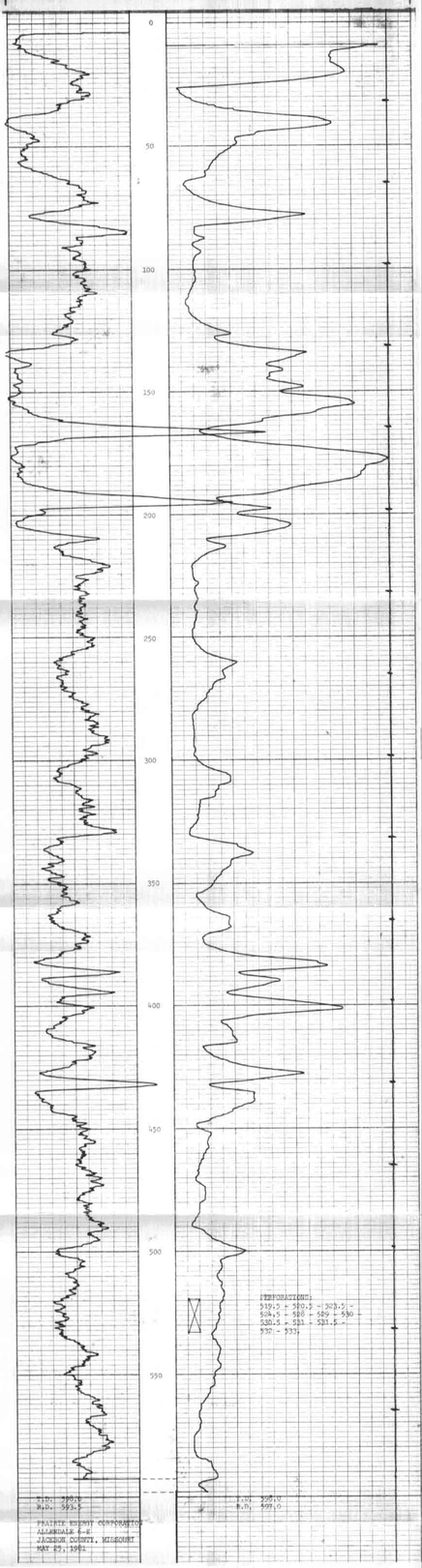

B.H. 596.0
B.T. 597.0

B.H. 596.0
B.T. 597.0

PRAIRIE ENERGY CORPORATION
ALLERDALE 6-E
JACKSON COUNTY, MISSOURI
MAY 25, 1982