TOWN OIL CO., INC.
R. R. 4 • Paola, Kansas 66071
Telephone 913 294-2715

COMPANY: TOWN BROTHERS KANZON
WELL: NO. P-16
FIELD: BAUMAN LEASE
COUNTY: JACKSON, MISSOURI
STATE: MO. OIL & GAS COUNCIL

RECEIVED
MAY 26 1983

LOCATION: SW - NE - NE
824' SNL & 1014' FEL
SW. QTR. SECTION 32
TOWNSHIP 47 RANGE 32

ELEVATION: GL 1062.0
DATE: N/A
FT. N/A
1062.0

COMPLETION DATE: 11-23-82
TOTAL DEPTH: 1062.0
PRODUCING FORMATION: Pleasanton
PRODUCTION: N/A
INITIAL PRODUCTION: N/A
OIL GRAVITY: N/A
GAS: N/A
PRODUCING METHOD: N/A
PERFORATIONS: CCL Perforate
WELL STATUS: N/A

DRILLING CONTRACTOR: TOWN OIL COMPANY

DATE	11-23-82
RUN NO.	1
TOOL	GAMMA RAY NEUTRON
BOTTOM LOG INTERVAL	724.0
TOP LOG INTERVAL	723.0
CASING - DRILLER	193.5
CASING - LOGGER	198.0
BOTTOM LOGGED BY	WATER/OIL
LIQUID LEVEL	
MAX. REC. TEMP.	
EQUIPMENT LOCATION	602.5
RECORDED BY	MORGAN
WITNESSED BY	MORGAN

BIT RECORD: NO. 1 SIZE 2 1/2" FROM 0.0 TO T.D.

CASING RECORD: SIZE 2 1/2" FROM 0.0 TO T.D.

GAMMA RAY

RUN NO.	1 OW
TOOL MODEL NO.	705
DIAMETER	1 11/16"
DETECTOR MODEL NO.	705-GE
TYPE	GEIGER
LENGTH	1 3/8" x 18"
DISTANCE TO N. SOURCE	4.5

GENERAL

MODEL OF TRUCK NO.	0020
INSTRUMENT TRUCK NO.	0020
TOOL SERIAL NO.	0002

NEUTRON

RUN NO.	1 OW
TOOL MODEL NO.	NEU/NEU 705
DIAMETER	1 11/16"
DETECTOR MODEL NO.	705 HE-3
TYPE	HE
LENGTH	1" x 6"
SOURCE MODEL NO.	71-1
SERIAL NO.	71-1-335G
SPACING	13"
TYPE	AMBE-241
STRENGTH	3 Ci

LOGGING DATA

RUN NO.	GENERAL DEPTH FROM	TO	SPEED FT./MIN.	T.C. SEC.	GAMMA RAY SCALE SETTINGS	ZERO DIV.	API G.R. UNITS PER LOG DIV.	T.C. SEC.	NEUTRON SCALE SETTINGS	ZERO DIV.	API N. UNITS PER LOG DIV.
1	0.0	T.D.	20	4.0	100/120	3-L	10	1.0	500/110	4-L	20

REFERENCE MEASUREMENT: 2 1/2" - CEMENTED

REMARKS: DRILLING CONTRACTOR: TOWN OIL COMPANY

GAMMA RAY DEPTH NEUTRON

CASING COLLARS

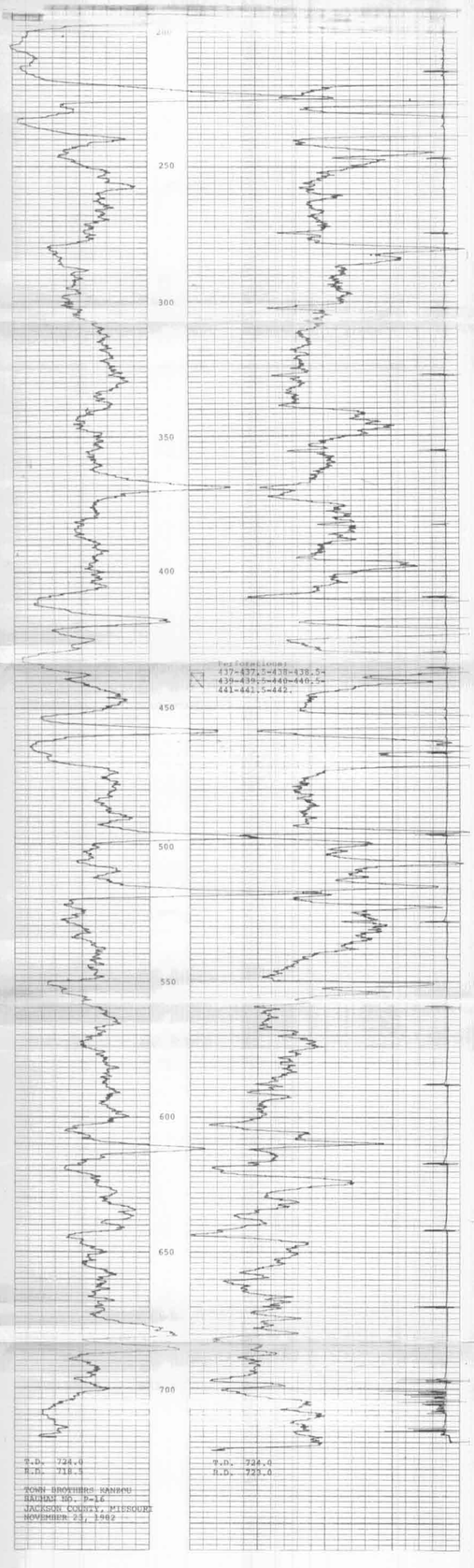

TOWN BROTHERS KANZON
BAUMAN NO. P-16
JACKSON COUNTY, MISSOURI
NOVEMBER 23, 1982