Oil # 5976 G02418

ENERGY RESOURCES, INC.

P.O. Box 1214
Independence, Kansas 67301
(316) 331-1660

COMPANY	HOME SAVINGS ASSOCIATION
WELL NO.	6
FIELD	RIVER OAKS
COUNTY	JACKSON, MISSOURI
LOCATION	NE COR. SE SW SW
	Section 25
	T. 47 N. R. 33 W.
	Jackson County, Mo.
ELEV.	GL 25
	KB
	DF
	GR
	TD 653
	PBTD
	Date 2-26-82
	Run No. 1
	Depth Driller 653
	Depth Logger 652
	Bottom Logged Interval 652
	Type Fluid in Hole WATER
	Max. Rec. Temp. N/A
	Equipment No. 705
	Location Kansas
	Recorded By NEUMAN
	Witnessed By N/A

RECEIVED
MAR 1 1988
DEPARTMENT OF NATURAL RESOURCES

Permanent Datum: GL Elevation 25 ft. Above Perm. Datum
Log Measured From KB 0 ft. Above Perm. Datum
Drilling Measured From KB

Date	2-26-82
Run No.	1
Type Log	GAMMA RAY NEUTRON
Depth Driller	653.0
Depth Logger	652.0
Bottom Logged Interval	652.0
Type Fluid in Hole	WATER
Max. Rec. Temp.	N/A
Equipment No.	705
Location	Kansas
Recorded By	NEUMAN
Witnessed By	FITZA

Casing Record: Size 2" Wgt. 0.0 To 2.0

Bit Record: No. 1 Size 2" Type ROLLER BIT CONE From 0 To 2.0

Cement Data: Type N/A Amt. N/A Lb. Gal. N/A

EQUIPMENT DATA

GAMMA RAY		NEUTRON	
RUN NO.	1 NW	RUN NO.	1 NW
TOOL MODEL NO.	705	LOG TYPE	NEU/NEU
DIAMETER	1 11/16"	TOOL MODEL NO.	705
DETECTOR MODEL NO.	705-GR	DIAMETER	1 11/16"
TYPE	GEIGER	DETECTOR MODEL NO.	705-NE-3
LENGTH	1 3/8x18"	TYPE	HE
DISTANCE TO M. SOURCE	4.5	LENGTH	1" x 6"
		SOURCE MODEL NO.	71-1
		SERIAL NO.	71-1-3350
		SPACING	13"
		TYPE	AMBE-241
		STRENGTH	1 CT

GENERAL	
HOIST TRUCK NO.	0036
INSTRUMENT TRUCK NO.	0036
TOOL SERIAL NO.	0002

LOGGING DATA

GENERAL					GAMMA RAY			NEUTRON			
RUN NO.	DEPTHS FROM	TO	SPEED FT/MIN	T.C. SEC	SENS. SETTINGS	ZERO DIV. L OR R	API G.R. UNITS PER LOG DIV.	T.C. SEC	SENS. SETTINGS	ZERO DIV. L OR R	API N. UNITS PER LOG DIV.
1	0.0	T.D.	20	4.0	93/100	2-R	10	4.0	100/500	3-L	20

REFERENCE LITERATURE: 2" - CEMENTED

STATING NIPPLE: 598.0

REMARKS:

GAMMA RAY DEPTH NEUTRON

CASING COLLARS

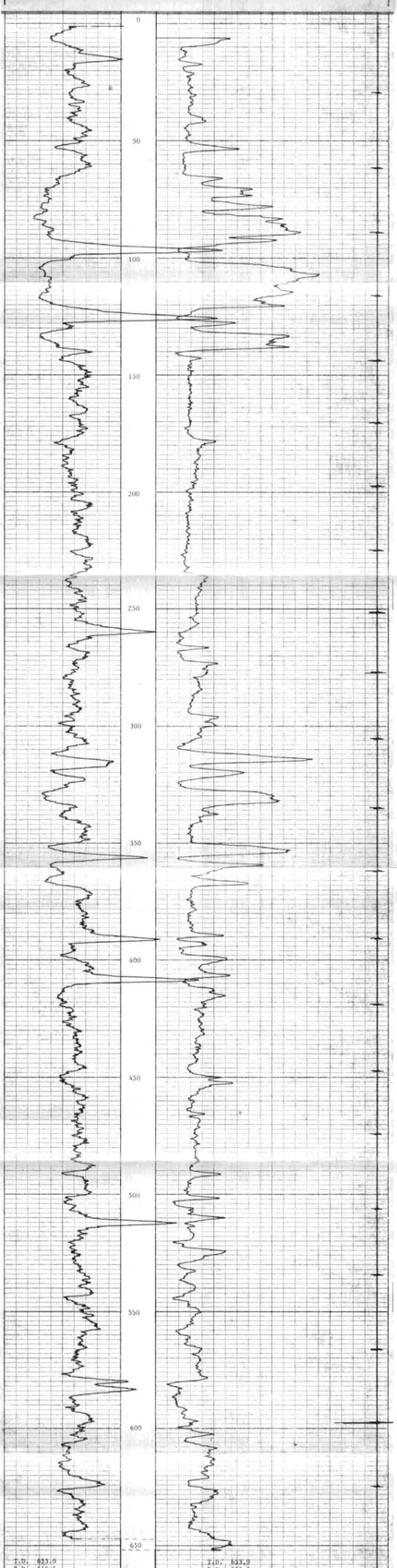

T.D. 653.0
P.B. 646.5

T.D. 653.0
P.B. 652.0

HOME SAVINGS ASSOCIATION
RIVER OAKS NO. 6
JACKSON COUNTY, MISSOURI
FEBRUARY 26, 1982