ENERGY RESOURCES, INC.

COMPANY: TRINITY OIL
WELL: NO. 7
FIELD: SICILY
COUNTY: JACKSON, MISSOURI
STATE: MO.

RECEIVED AUG 18 1982 MO. OIL & GAS COUNCIL

Date: 5-27-82 | Run: 1 | Depth Driller: 602.5 | Depth Logger: 602.5 | Bottom Log Interval: 601.0 | Top Log Interval: 0.0 | Casing Driller: 2" @ 0.0 | Casing Logger: 0.0 | Bit Size: 5 7/8" | Type Fluid in Hole: FULL | Dens.: N/A | Visc.: N/A | pH: N/A | Fluid Level: FULL | Max. Rec. Temp.: 32 | Equipment Location: Pattersburg | Recorded by: NEDMAN | Witnessed by: NEDMAN

Elev.: K.B.: N/A | D.F.: N/A | G.L.: N/A

Permanent Datum: GL | Log Measured from: KB 10.0 Above Perm. Datum

EQUIPMENT DATA			
GAMMA RAY		NEUTRON	
RUN NO.	1 JW	RUN NO.	1 JW
TOOL MODEL NO.	705	TOOL TYPE	NEU/SEU
DIAMETER	1 11/16"	TOOL MODEL NO.	705
DETECTOR MODEL NO.	705-CE	DIAMETER	1 11/16"
TYPE	GEIGER	DETECTOR MODEL NO.	705 HE-3
LENGTH	1 3/8x18"	TYPE	HE
DISTANCE TO N. SOURCE	4.5	LENGTH	1" x 6"
GENERAL		SOURCE MODEL NO.	71-1
		SERIAL NO.	71-1-3648
HOIST TRUCK NO.	0036	SPACING	13"
INSTRUMENT TRUCK NO.	0036	TYPE	AMBE-241
TOOL SERIAL NO.	0002	STRENGTH	3 CI

LOGGING DATA

RUN NO.	GENERAL: DEPTHS FROM	TO	SPEED FT/MIN	T.C. SEC	GAMMA RAY: SENS SETTINGS	ZERO DIV. & CM #	API G.R. UNITS PER LOG DIV.	NEUTRON: T.C. SEC	SENS SETTINGS	ZERO DIV. & CM #	API N. UNITS PER LOG DIV.
1	0.0	T.D.	20	4.0	095/100	2-R	10	4.0	100/500	3-L	20

REFERENCE LITERATURE: 2" - CEMENTED
SEATING SUPPLEX: 577.0
REMARKS: DRILLING CONTRACTOR: TOWNS DRILLING

GAMMA RAY DEPTH NEUTRON

CASING COLLARS

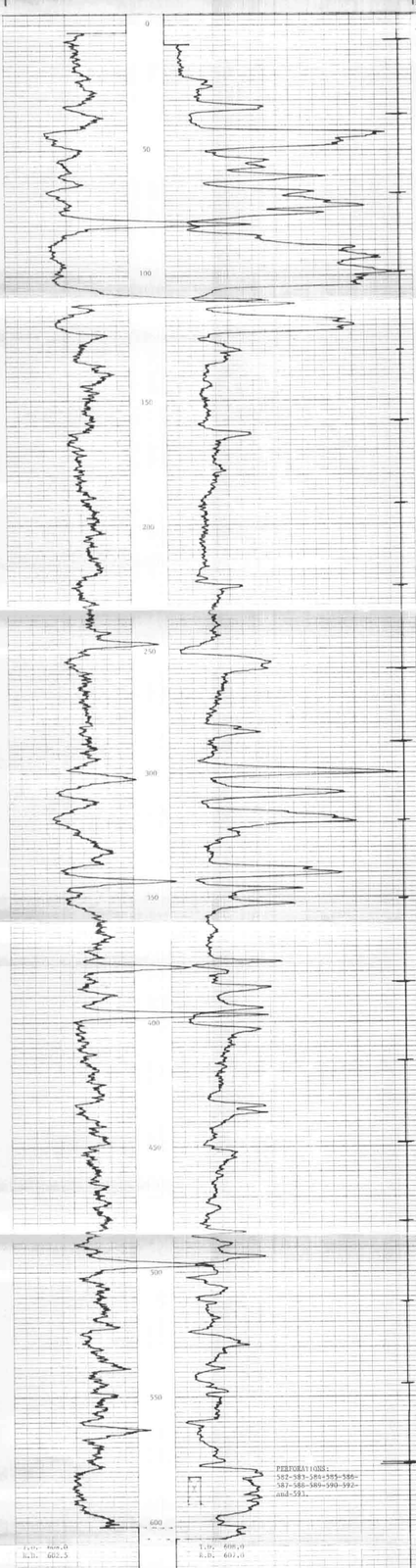

PERFORATIONS:
582-583-584-585-586-
587-588-589-590-592-
and-593.

T.D. 602.5
B.D. 601.0

T.D. 600.0
B.D. 601.0

TRINITY OIL
SICILY NO. 7
JACKSON COUNTY, MISSOURI
MAY 27, 1982