600031

Permit #20351

MIDWEST SURVEYS

LOGGING • PERFORATING • CONSULTING SERVICES

Field Office
Hays, Kansas 67601
913-628-2827
913-628-4208

Kansas City, Mo. 64136
P.O. Box 11008
816 358-1973

FILING NO.

COMPANY Prairie Energy ~~Energy Exploration~~

WELL NO. 1

FIELD McDONALD LEASE

COUNTY JACKSON COUNTY, MO.

RECEIVED
APR 12 1982
MO. OIL & GAS COUNCIL

LOCATION: 2127' FNL & 2347' FWL

SEC. 22 TWP 47 RGE 33

OTHER SERVICES:

PERMANENT DATUM G.L. ELEV. NA

LOG MEASURED FROM G.L. FT. ABOVE PERM. DATUM

DRILLING MEASURED FROM G.L.

ELEV. K.B. NA
D.F. NA
G.L. NA

Date	7-8-81			
Run No.	1 UN			
First reading	615.0			
Last reading	200.0			
Feet measured	20'/inch			
Depth reached	618.0			
Bottom Driller				
Csg. SOC				
Csg. Driller				
Mud Nature	NATIVE			
Dens. / Visc.	NA / NA		/	
Mud pH	NA			
Water Loss	NA			
Res.	NA @ F	@ F	@ F	
Res. @ BHT	NA @ F	@ F	@ F	
Res.	NA @ F	@ F	@ F	
Res.	NA @ F	@ F	@ F	
Bit Size	5¼			
Spacings:				
AM				
AM				
A/O				
Opr. Rig Time				
Truck No.				
Recorded By	RILEY RAWSON			
Witness				

Remarks: NO MUD PROGRESS STATS.

Hours After Circulation

T. Measured

BHT

RESISTIVITY – ohms m²/m

6' LATERAL

RESISTIVITY – ohms m²/m

16" NORMAL 0 200

64" NORMAL 0 200

DEPTHS

SPONTANEOUS-POTENTIAL millivolts

– 10 – 4 – 4 +

GAMMA RAY API UNITS

NEAR 100 CPS F.C. D.S.
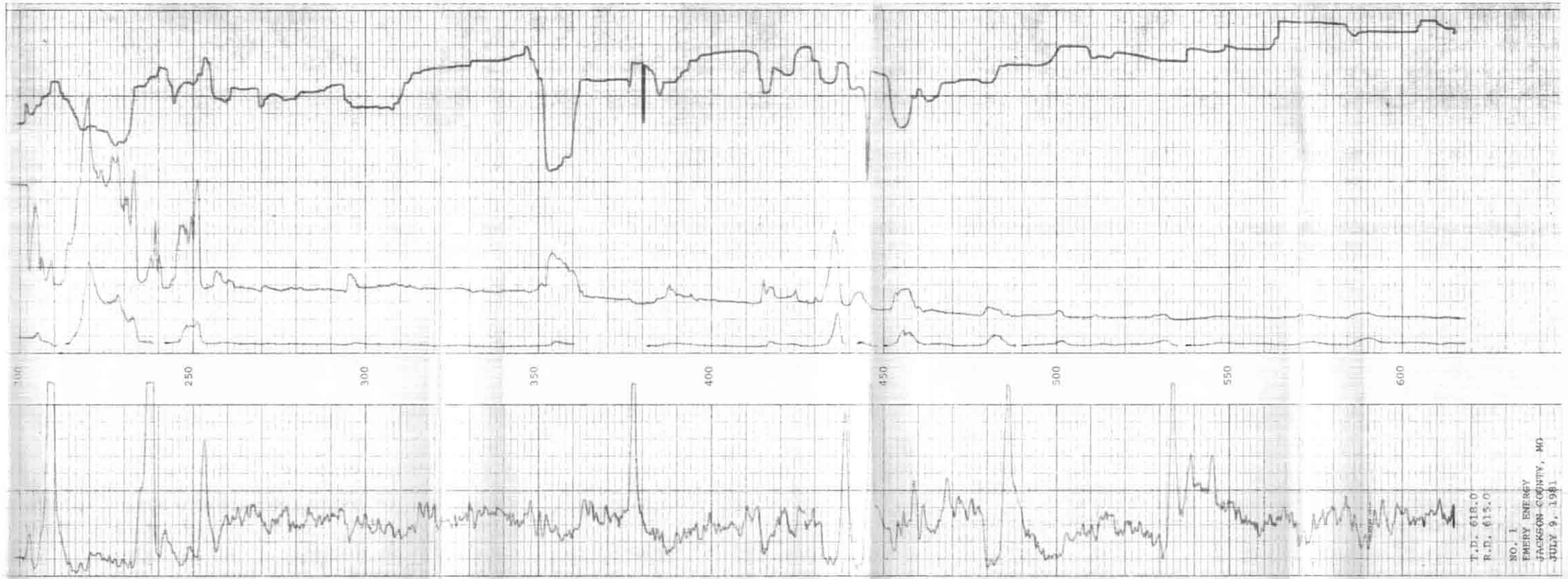
ZERO 2 DIV TO LEFT