G0008

Permit #20317

MIDWEST SURVEYS

LOGGING • PERFORATING • CONSULTING SERVICES

FILING NO	COMPANY	REESE EXPLORATION, INC.
	WELL	NO. 5-81
	FIELD	DI CARLO
	COUNTY	JACKSON COUNTY, MO
	LOCATION	OGC # 20317 1155 FNL 1677 FWL
	SEC 34 TWP 47N RGE 33W	
OTHER SERVICES	C.L. PERFORATE	

PERMANENT DATUM	G.L.	ELEV. NA
LOG MEASURED FROM	G.L.	FT. ABOVE PERM. DATUM
DRILLING MEASURED FROM	G.L.	
ELEV. K.B.	NA	
D.F.	NA	
G.L.	NA	

DATE	8-5-81	8-5-81
RUN NO	1 NW	1 NW
TYPE LOG	GAMMA RAY	NEUTRON
DEPTH—DRILLER	700.0	700.0
DEPTH—LOGGER	591.0	591.0
BOTTOM LOGGED INTERVAL	583.5	590.0
TOP LOGGED INTERVAL	200.0	200.0
TYPE FLUID IN HOLE	WATER	WATER
SALINITY PPM CL		
DENSITY		
LEVEL	FULL	FULL
MAX REC TEMP DEG F		
OPERATING RIG TIME		
RECORDED BY	KEN LAWSON	KEN LAWSON
WITNESSED BY	J. REESE	J. REESE

BOREHOLE RECORD				CASING RECORD			
RUN NO	BIT	FROM	TO	SIZE	WGT	FROM	TO
				2 3/8		0.0	T.D.

RECEIVED SEP 23 1981 MO. OIL & GAS COUNCIL

FOLD HERE — THIS HEADING AND LOG CONFORMS TO API RP 33

EQUIPMENT DATA

GAMMA RAY			NEUTRON		
RUN NO.	1 NW		RUN NO.	1 NW	
TOOL MODEL NO.	104		LOG TYPE	NEU/NEU	
DIAMETER	1 11/16"		TOOL MODEL NO.	104	
DETECTOR MODEL NO.	E-1057		DIAMETER	1 11/16"	
TYPE	SCINT.		DETECTOR MODEL NO.	E-1031	
LENGTH	1" x 4"		TYPE	HE-3	
DISTANCE TO N. SOURCE	4.5		LENGTH	1" x 6"	
			SOURCE MODEL NO.	71-1	
GENERAL			SERIAL NO.	71-1-354B	
HOIST TRUCK NO.	NA		SPACING	13"	
INSTRUMENT TRUCK NO.	104		TYPE	AM241BE	
TOOL SERIAL NO.	MS-0001		STRENGTH	3 CI	

LOGGING DATA

GENERAL				GAMMA RAY				NEUTRON			
RUN NO.	DEPTHS FROM	DEPTHS TO	SPEED FT/MIN	T.C. SEC	SENS SETTINGS	ZERO DIV. L OR R	API G.R. UNITS PER LOG DIV	T.C. SEC	SENS SETTINGS	ZERO DIV. L OR R	API N. UNITS PER LOG DIV
1	200.0	590.0	25	1.0	600/100	3L	10	3.0	600/100	3L	20

REFERENCE LITERATURE 2 3/8" - CEMENTED

REMARKS

NSCO 10340

GAMMA RAY DEPTH NEUTRON

CASING COLLARS

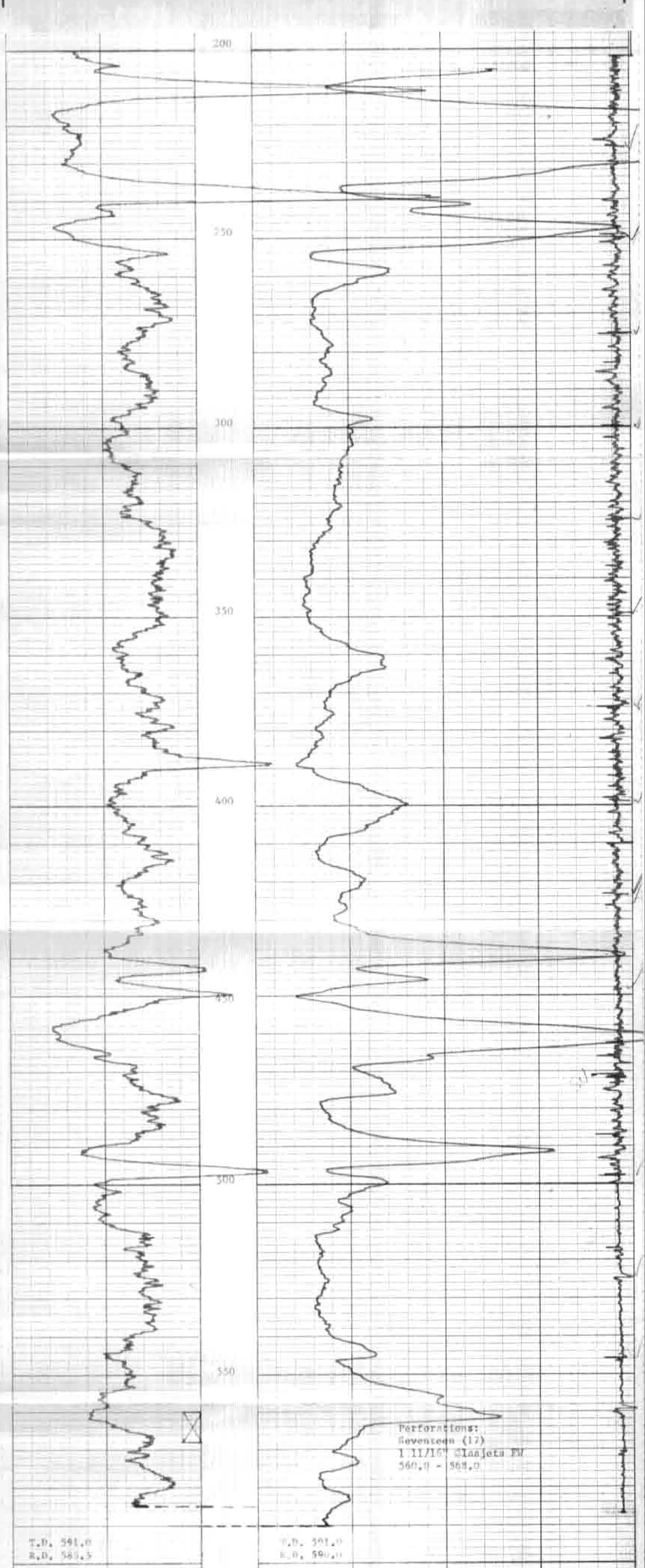

RECEIVED SEP 23 1981 MO. OIL & GAS COUNCIL