Permit # 2808

ENERGY RESOURCES, INC.

Tech Services Dept.
P.O. Box 1308
Casper, Wyoming 82602
Commercial Services Department
P.O. Box 1308
307-261-7000

TRANSMITTED

COMPANY: PRAIRIE ENERGY CORP.
WELL: 5-7
FIELD: ALLEN
COUNTY: JACKSON, MISSOURI
STATE: MO.
LOC. CODE: 1421.94 FSL 1/7/1/17 FWL
SECTION: 28 TWP: 47 RGE: 33
OTHER SERVICES: GR-GAS COUNTIL
ELEVATION: KB: N/A DF: N/A GL: N/A
DATE: 6-24-81
RUN NO.: 1 NW
TYPE LOG: GAMMA RAY
CASING - DRILLER: 585.0
BOTTOM LOGGED INTERVAL: 585.5
TOP LOGGED INTERVAL: 0
TYPE FLUID IN HOLE: WATER
SALINITY PPM Cl: FULL
DENSITY: FULL
LEVEL: NORMAL
MAX. REC. TEMP. DEG F:
EQUIPMENT NO.:
RECORDED BY: NORMAN
WITNESSED BY:
DATE: 6-24-81
RUN NO.: 1 NW
TYPE LOG: NEUTRON
CASING - DRILLER: 585.0
BOTTOM LOGGED INTERVAL: 585.5
TOP LOGGED INTERVAL: 0
TYPE FLUID IN HOLE: WATER
SALINITY PPM Cl: FULL
DENSITY: FULL
LEVEL: NORMAL
MAX. REC. TEMP. DEG F:
EQUIPMENT NO.:
RECORDED BY: NORMAN
WITNESSED BY:

RECEIVED
JUL 21 1982
KCC

BORE HOLE RECORD

BIT NO.	SIZE IN.	FROM	TO
1	7 7/8	0	T.D.

CASING RECORD

SIZE IN.	WGT.	FROM	TO
2 7/8		0	T.D.

REMARKS: MEASURED FROM GROUND LEVEL

EQUIPMENT DATA

GAMMA RAY		NEUTRON	
RUN NO.	1 NW	RUN NO.	1 NW
TOOL MODEL NO.	705	LOG TYPE	NEU/NEU
DIAMETER	1 11/16"	TOOL MODEL NO.	705
DETECTOR MODEL NO.	705-GE	DIAMETER	1 11/16"
TYPE	GEIGER	DETECTOR MODEL NO.	705 HE-3
LENGTH	1 3/8x18"	TYPE	HE
DISTANCE TO N. SOURCE	4.5	LENGTH	1" x 6"
		SOURCE MODEL NO.	71-1
		SERIAL NO.	71-1-3668
		SPACING	13"
		TYPE	AMBE-241
		STRENGTH	3 CI

GENERAL

HOIST TRUCK NO.	0036
INSTRUMENT TRUCK NO.	0036
TOOL SERIAL NO.	0002

LOGGING DATA

RUN NO.	DEPTHS FROM	DEPTHS TO	SPEED FT/MIN	T.C. SEC.	SENS. SETTINGS	GAMMA RAY ZERO DIV. L OR R	GAMMA RAY API G.R. UNITS PER LOG DIV.	NEUTRON T.C. SEC.	NEUTRON SENS. SETTINGS	NEUTRON ZERO DIV. L OR R	NEUTRON API N. UNITS PER LOG DIV.
1	0	T.D.	20	4	100/95	0-R	10	4	500/100	3-L	20

REFERENCE LITERATURE:
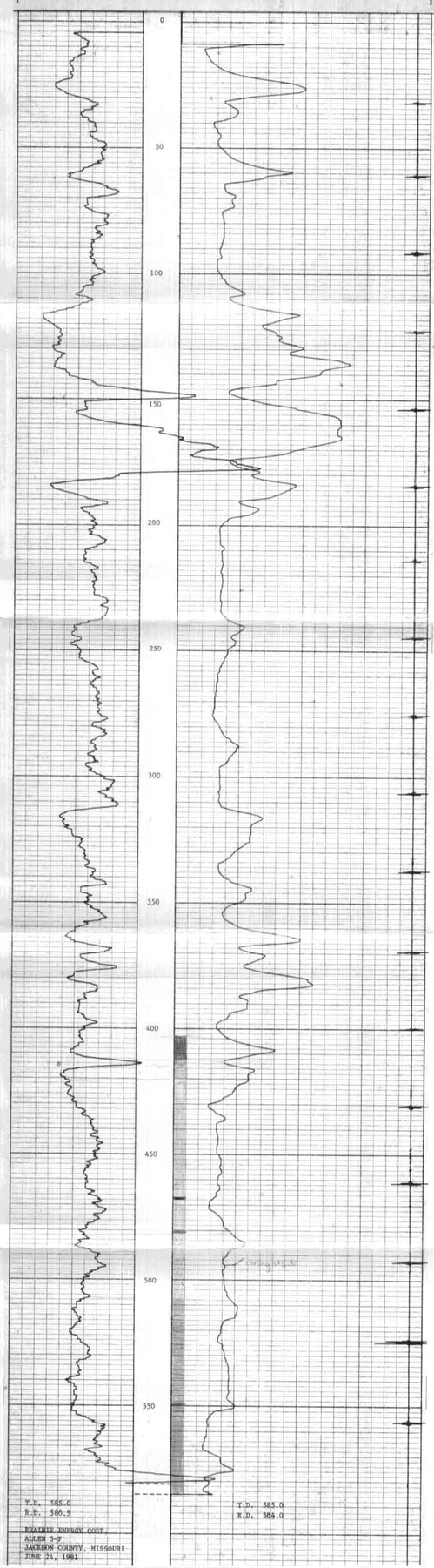
REMARKS: