Permit # 20493

Go 1480

TOP WIRELINE SERVICES, Inc.
P.O. Box 336 · Chanute, Kansas 66720
RECEIVED
DEC 07 1981

FILING NO.

COMPANY: KENT RESOURCES CORP.
OIL & GAS COUNCIL
WELL: KAYMO NO. 13
FIELD: Walton
COUNTY: JACKSON COUNTY, MISSOURI

LOCATION: SW/NE 2136' FNL & 1255' FEL
SEC. 22 TWP. 47N RGE. 33W

OTHER SERVICES: 3cc

PERMANENT DATUM: G.L.
LOG MEASURED FROM: G.L.
DRILLING MEASURED FROM: G.L.

ELEV.: FT ABOVE PERM. DATUM
ELEV. K.B.: D.F.: G.L.

DATE	5-13-81	5-13-81	5-13-81
RUN NO.	1 NW	1 NW	1 NW
TYPE LOG	GAMMA RAY	NEUTRON	PERFORATE
DEPTH-DRILLER	636'	636'	
DEPTH-LOGGER	631'	635'	
BOTTOM LOGGED INTERVAL	1460'	1450'	
TOP LOGGED INTERVAL	1460'	1450'	
TYPE FLUID IN HOLE	WATER	WATER	WATER
SPLIT			
SPEED	FULL	FULL	FULL
CORRECTED BY TIME			
RECORDED BY	BRUBAKER L.	BRUBAKER L.	BRUBAKER L.
WITNESSED BY	MAGNESS R.	MAGNESS R.	MAGNESS R.

BOTTOM HOLE RECORD

NO.	BIT	FROM	TO	SIZE	WGT.	FROM	TO
				4½"		0	T.D.

CASING RECORD

FOLD HERE

HOIST TRUCK NO.	41		
INSTRUMENT TRUCK NO.			
TOOL SERIAL NO.			

REFERENCE LITERATURE

REMARKS

DRILLING CONTRACTOR
GEOLOGIST

GAMMA RAY DEPTH NEUTRON

CASING COLLARS

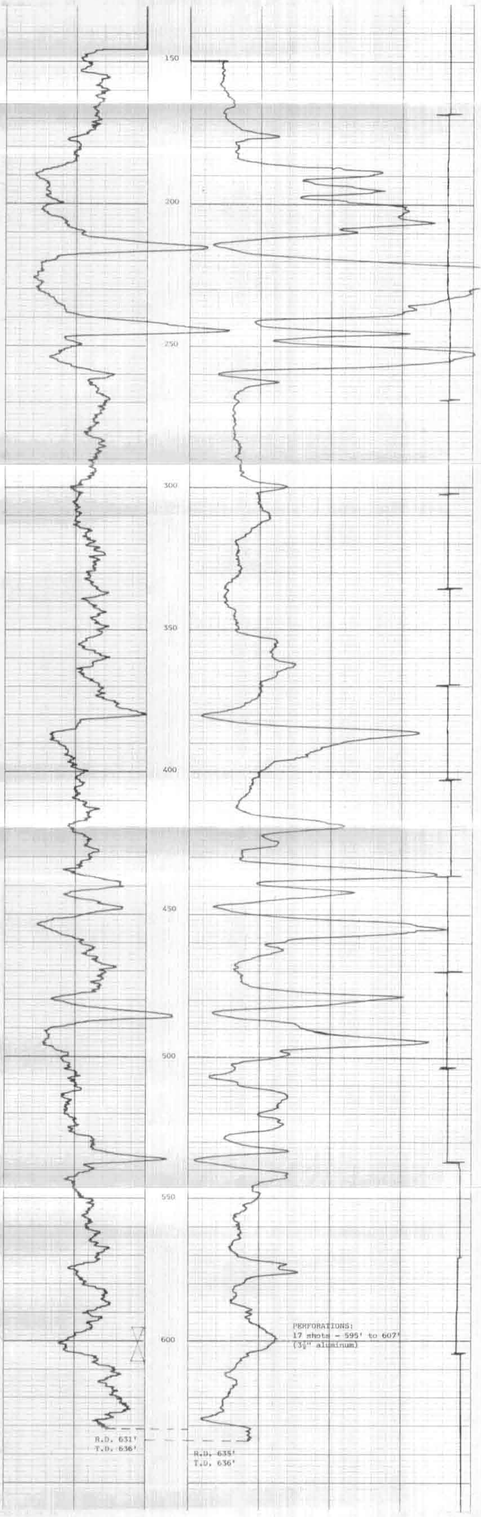

KAYMO NO. 13
KENT RESOURCES CORP.
JACKSON COUNTY, MISSOURI
MAY 13, 1981