G01472

ENERGY RESOURCES, INC.

Box 566
Chanute, Kansas 66721
Office Phone
913-254-6050

Lawrence, Kansas 66044
1202 Iowa
913-841-8686

2029

FILING NO.

COMPANY CLARK S. RHODEN

WELL 69-WA

FIELD ENGLEVALE

COUNTY JACKSON, MISSOURI

RECEIVED
NOV 12 1981
MO. OIL & GAS COUNCIL

LOCATION: 165' FSL & 2485.7' FEL SW SE

SEC 28 TWP 47 N RGE 33 W

OTHER SERVICES: NONE

PERMANENT DATUM GL ELEV.
LOG MEASURED FROM GL FT. ABOVE PERM. DATUM
DRILLING MEASURED FROM GL

ELEV.: K.B. N/A
D.F. N/A
G.L. N/A

DATE	4-15-81		
RUN NO.	1 NW		
TYPE LOG	E LOG-16-64-SP		
DEPTH—DRILLER			
DEPTH—LOGGER	602.7		
BOTTOM LOGGED INTERVAL			
TOP LOGGED INTERVAL	35000		
TYPE FLUID IN HOLE	WATER		
SALINITY, PPM CL			
DENSITY			
LEVEL	250.0		
MAX. REC. TEMP., DEG F			
OPERATING RIG TIME			
RECORDED BY	RAWSON		
WITNESSED BY			

RUN NO.	BORE-HOLE RECORD BIT	FROM	TO	CASING RECORD SIZE	WGT.	FROM	TO
	9¾	0	T.D.				

FOLD HERE

THIS HEADING AND LOG CONFORMS TO API RP 33

EQUIPMENT DATA

GAMMA RAY: RUN NO., TOOL MODEL NO., DIAMETER, DETECTOR MODEL NO., TYPE, LENGTH, DISTANCE TO N. SOURCE

NEUTRON: RUN NO., LOG TYPE, TOOL MODEL NO., DIAMETER, DETECTOR MODEL NO., TYPE, LENGTH, SOURCE MODEL NO., SERIAL NO., SPACING, TYPE, STRENGTH

GENERAL: HOIST TRUCK NO., INSTRUMENT TRUCK NO., TOOL SERIAL NO.

LOGGING DATA

GENERAL: RUN NO., DEPTHS FROM, TO, SPEED FT/MIN, T.C. SEC

GAMMA RAY: SENS SETTINGS, ZERO DIV. L OR R, API G.R. UNITS PER LOG DIV., T.C. SEC.

NEUTRON: SENS. SETTINGS, ZERO DIV. L OR R, API N. UNITS PER LOG DIV.

REFERENCE LITERATURE:

REMARKS: DRILLING CONTRACTOR: H & H DRILLING

MELO 7848

GAMMA RAY NEUTRON CASING COLLARS
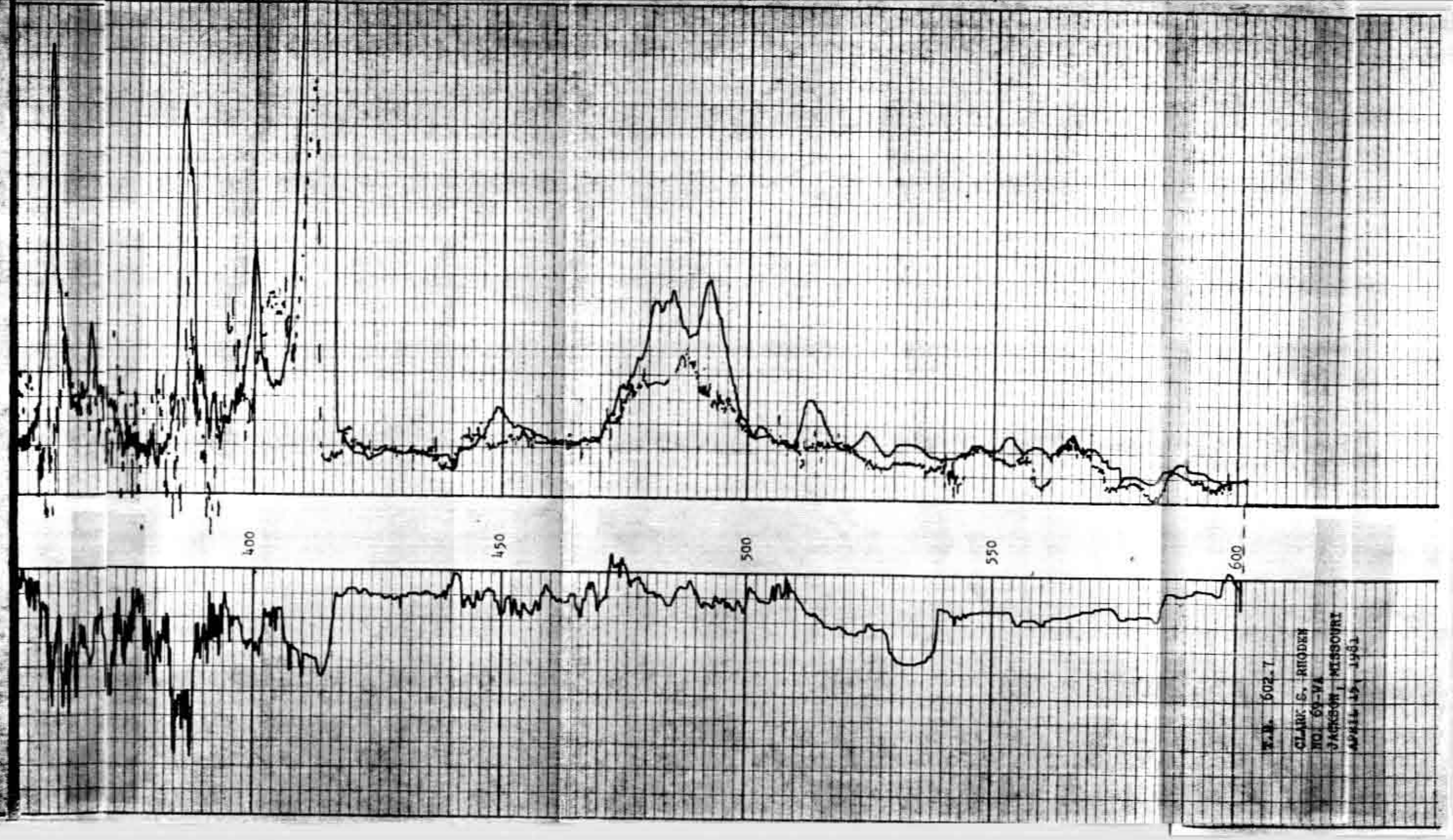
DEPTH