60147

Permit #20287

ENERGY RESOURCES, INC.

Home Office 0007
670 N. Edison
913-254-6262

Lawrence Kansas 66044
1203 Moore
913-841-8556

RECEIVED
NOV 12 1981
MO. OIL & GAS COUNCIL

RELEASED

FILING NO.

COMPANY: CLARK S. RHODEN

WELL: ENGLEVALE 70 AA

FIELD: ENGLEVALE

COUNTY: JACKSON, MISSOURI

LOCATION: SW-SE 345' FSL & 2145' FEL

SEC. 28 TWP. 47N RGE. 33W

OTHER SERVICES: Acc

PERMANENT DATUM	GL	ELEV.
LOG MEASURED FROM	GL	FT. ABOVE PERM. DATUM
DRILLING MEASURED FROM	GL	

ELEV. K.B. N/A
D.F. N/A
G.L. N/A

DATE	4-16-81		
RUN NO.	1 NW		
TYPE LOG	E Log-SP-16-64		
DEPTH-DRILLER			
DEPTH-LOGGER	570.0		
BOTTOM LOGGED INTERVAL			
TOP LOGGED INTERVAL	150.0		
TYPE FLUID IN HOLE	WATER		
SALINITY, PPM CL			
DENSITY			
LEVEL	160.0		
MAX. REC. TEMP. DEG. F			
OPERATING RIG TIME			
RECORDED BY	RANSON		
WITNESSED BY			

BORE-HOLE RECORD				CASING RECORD			
RUN NO.	BIT	FROM	TO	SIZE	WGT.	FROM	TO
	6¾	0	T.D.				

PRELIMINARY

EQUIPMENT DATA

NEUTRON	GAMMA RAY
RUN NO.	RUN NO.
LOG TYPE	TOOL MODEL NO.
TOOL MODEL NO.	TOOL SERIAL NO.
DIAMETER	DIAMETER
DETECTOR MODEL NO.	DETECTOR MODEL NO.
DETECTOR SERIAL NO.	DETECTOR SERIAL NO.
LENGTH	LENGTH
SOURCE MODEL NO.	DISTANCE TO H. SOURCE
SERIAL NO.	
STRENGTH	

GENERAL

MONITOR TUBE NO.	0036
INSTRUMENT TRUCK NO.	0036
TOOL SERIAL NO.	0002

LOGGING DATA

GENERAL				NEUTRON							
RUN NO.	DEPTH FROM	DEPTH TO	SPEED FT/MIN	T.C. SEC.	SENS. SETTINGS	GAMMA RAY ZERO DIV.	GAMMA RAY SENS. DIV.	API G.R. UNITS PER LOG DIV.	T.C. SEC.	SENS. SETTINGS	NEUTRON ZERO DIV.	NEUTRON SENS. DIV.	API N. UNITS PER LOG DIV.

REFERENCE LITERATURE

REMARKS: DRILLED CONTRACTOR: H & H DRILLING

GAMMA RAY DEPTH NEUTRON
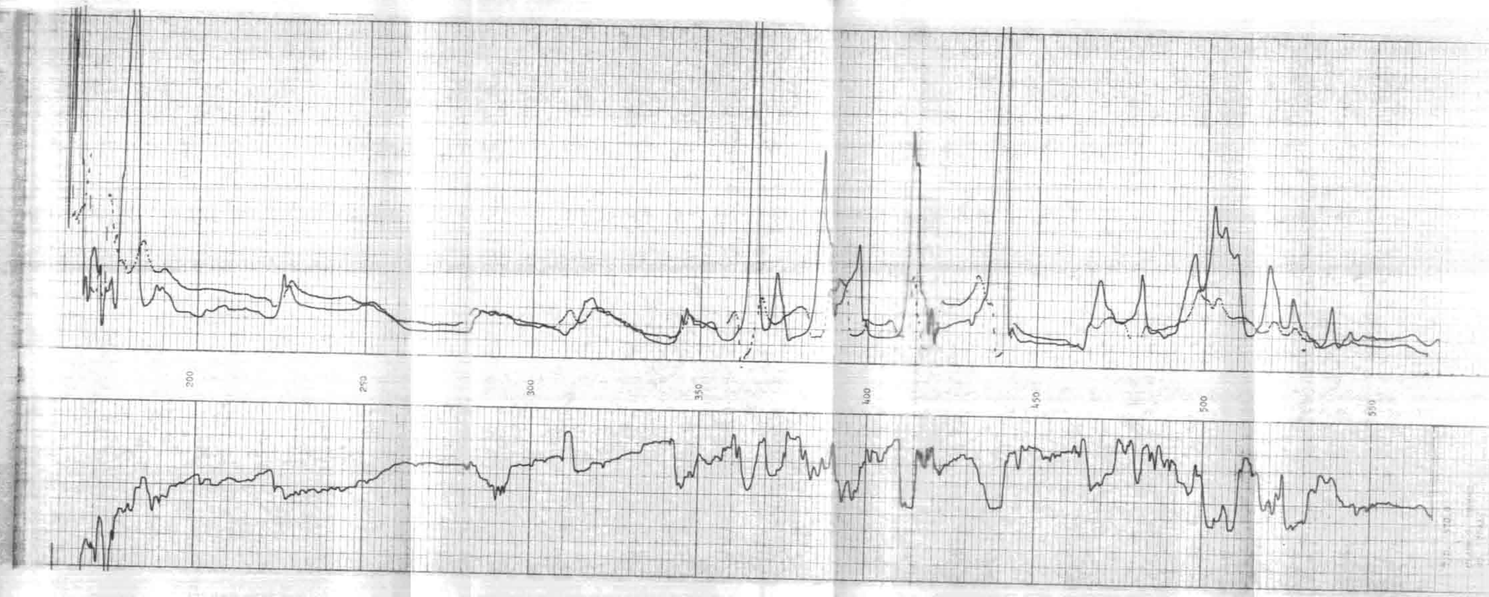
CASING COLLARS