G00692

Permit #20285

ENERGY RESOURCES, INC.

RECEIVED
NOV 16 1981

RELEASED

COMPANY	CLARK S. RHODEN
WELL	ENGLEVALE 72AA
FIELD	ENGLEVALE
COUNTY	JACKSON, MISSOURI
LOCATION	395' FNL + 1485' FEL
SEC. 28	TWP. 47 RGE. 33

OTHER SERVICES

PERMANENT DATUM	GL	ELEV.	ELEV. K.B. N/A
LOG MEASURED FROM	GL	FT. ABOVE PERM. DATUM	D.F. N/A
DRILLING MEASURED FROM	GL		G.L. N/A

DATE	4-21-81		
RUN NO.	1 RW		
TYPE LOG	E-LOG-SP-16-64		
DEPTH-DRILLER			
DEPTH-LOGGER	625.9		
BOTTOM LOGGED INTERVAL			
TOP LOGGED INTERVAL			
TYPE FLUID IN HOLE	WATER		
SALINITY PPM CL			
DENSITY			
LEVEL	FULL		
MAX. REC. TEMP. DEG F			
OPERATING RIG TIME			
RECORDED BY	HAWSON		
WITNESSED BY			

RUN NO.	BORE-HOLE RECORD BIT	FROM	TO	CASING RECORD SIZE	WGT.	FROM	TO
1	9	0	T.D.				

EQUIPMENT DATA

	GAMMA RAY	NEUTRON
RUN NO.		
TOOL NO.		
TOOL MODEL NO.		
DIAMETER		
DETECTOR MODEL NO.		
TYPE		
LENGTH		
DISTANCE FROM SOURCE		
SOURCE MODEL NO.		
SERIAL NO.		
SPACING		
TYPE		
STRENGTH		

GENERAL	
MOST RECENT TRUCK NO.	0036
INTERMEDIATE TRUCK NO.	0036
LOGGING UNIT NO.	0002

LOGGING DATA

GAMMA RAY														NEUTRON	
RUN NO.	DEPTHS FROM	DEPTHS TO	SPEED FT/MIN	T.C. SEC.	SENS. SETTINGS	ZERO DIV. 1 OR 4	API G R UNITS PER LOG DIV.	T.C. SEC.	SENS. SETTINGS	ZERO DIV. 1 OR 4	API N UNITS PER LOG DIV.

REFERENCE LIBRARIAN
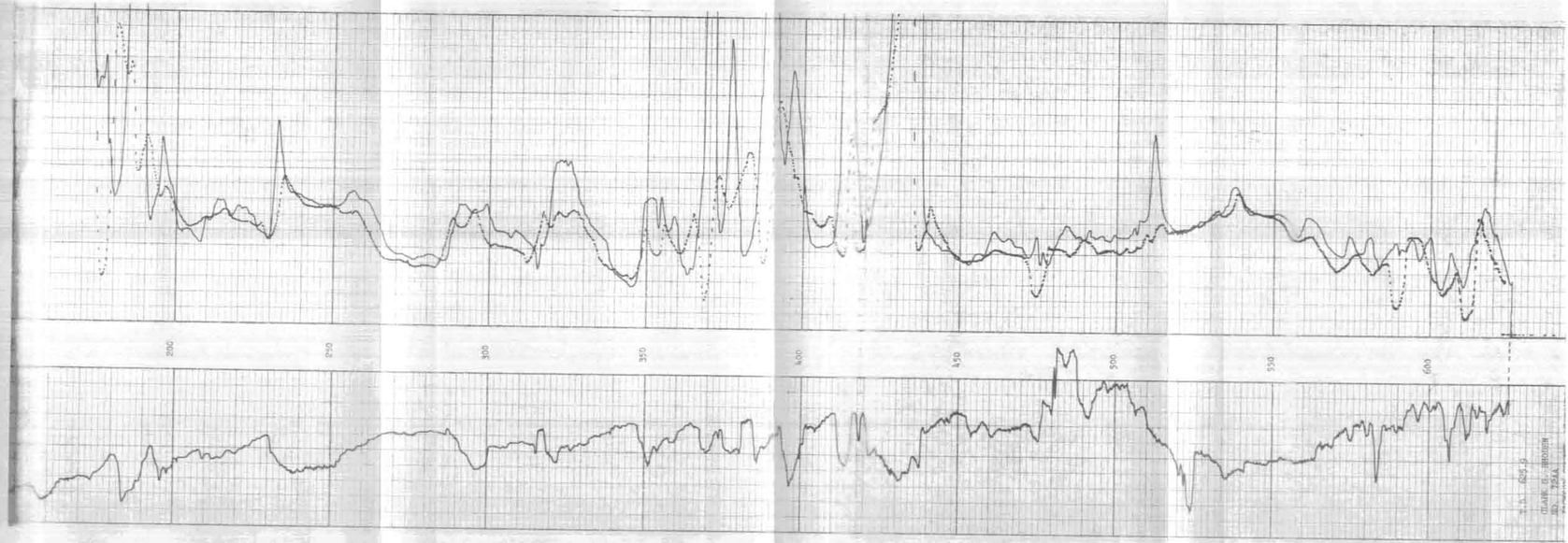
REMARKS: DRILLING CONTRACTOR: H & H DRILLING