G6C073

Permit #P-2-276

ENERGY RESOURCES, INC.

P.O. Box 1654
Lawrence, Kansas 66044
913-841-8500

Lawrence, Kansas 66044
913-841-8500

FIELD NO.	
COMPANY	PRAIRIE ENERGY CORPORATION
WELL	L-C
FIELD	ALLENDALE
COUNTY	JACKSON, MISSOURI
LOCATION	660 FSL 2310 W FSL
SEC. 28	TWP. 47 RGE. 31
ELEVATION	1 FT. ABOVE TERM. DATUM
DATE	4-30-81
RUN NO.	ONE
TYPE LOG	GAMMA RAY NEUTRON
DEPTH - DRILLER	597.7
DEPTH - LOGGER	596.7
BOTTOM LOGGED INTERVAL	596.7
TOP LOGGED INTERVAL	SURFACE
TYPE FLUID IN HOLE	WATER
SALINITY PPM Cl	
DENSITY LB/GAL	
LEVEL	FULL
MAX. REC. TEMP. DEG. F	
ESTIMATED CEMENT TOP	
OPERATING RIG TIME	
RECORDED BY	SANDERS
WITNESSED BY	

BIT RECORD			
NO.	SIZE	FROM	TO
1	2 7/8	0	T.D.

CASING RECORD			
SIZE	WGHT	FROM	TO
2 7/8		0	T.D.

REC'D. BY: G.A. N/A
G.L. N/A

OTHER SERVICES: CCL

RECEIVED
AUG 14 1981
OIL & GAS COUNCIL

FOLD HERE — THIS HEADING AND LOG CONFORMS TO API RP 33

EQUIPMENT DATA

GAMMA RAY		NEUTRON	
RUN NO	1 RN	RUN NO	1 RN
TOOL MODEL NO	705	LOG TYPE	NRN/RNN
DIAMETER	1 11/16"	TOOL MODEL NO	705
DETECTOR MODEL NO	705-GR	DIAMETER	1 11/16"
TYPE	SILTON	DETECTOR MODEL NO	705 HE-3
LENGTH	1 3/8x18"	TYPE	HE
DISTANCE TO SOURCE	2.5	LENGTH	1 3/8"
		SOURCE MODEL NO	71-1
GENERAL		SERIAL NO	71-1-3668
MOBIL TRUCK NO	0036	SPACING	13"
INSTRUMENT TRUCK NO	0036	TYPE	AMBE-241
TOOL SERIAL NO	0002	STRENGTH	1 Ci

LOGGING DATA

GENERAL							GAMMA RAY			NEUTRON		
RUN NO	DEPTHS FROM	TO	SPEED FT/MIN	T.C. SEC	SENS SETTINGS	ZERO DIV. 1 OR 2	API G.R. UNITS PER LOG DIV	T.C. SEC	SENS SETTINGS	ZERO DIV. 1 OR 2	API N. UNITS PER LOG DIV
1	0	T.D.	20	3	150/300	2-1	10	1	500/300	3-1	20

REFERENCE LITERATURE:

REMARKS: DRILLING CONTRACTOR: MOON OIL
SEATING NIPPLE: 516.0

GAMMA RAY DEPTH NEUTRON

FOLD HERE

CASING COLLARS

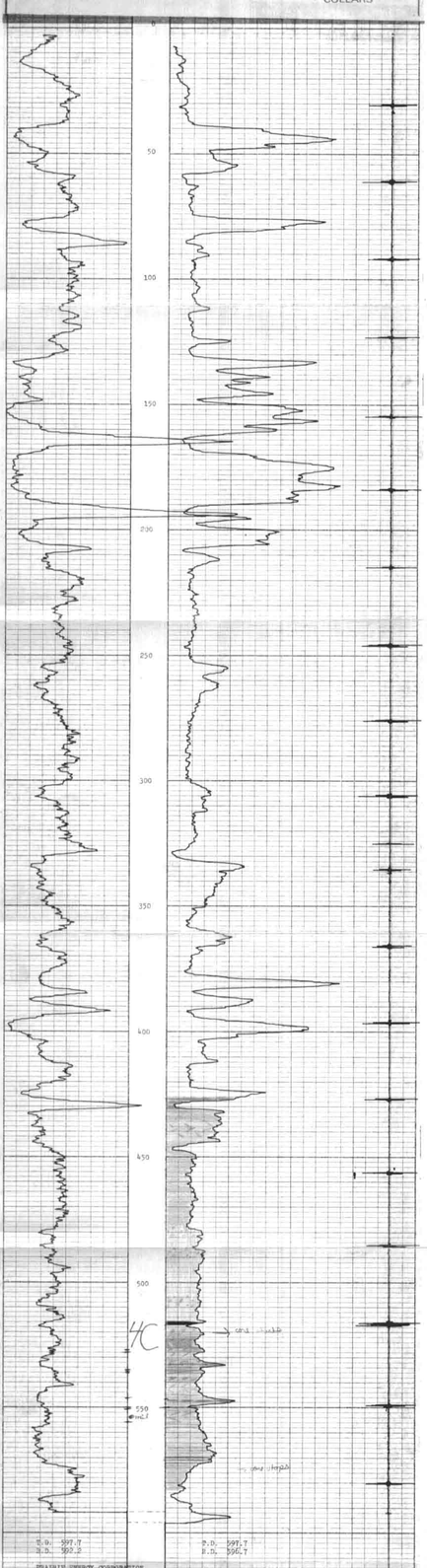

PRAIRIE ENERGY CORPORATION
ALLENDALE L-C
JACKSON COUNTY, MISSOURI
APRIL 30, 1981

527.5
528.0
535
535.5
536.0
546.5
556
556.5
556.0